

## Search criteria:

Keywords:  
Residential sales  
Area: All

Minimum price: £0  
Maximum price: Unlimited  
Bedrooms: 0+

Page 1 of 60  
3 May 2024  
05:58:19



Meadowcroft, Pitchcroft Lane, Chetwynd  
Aston, Newport, Shropshire, TF10 9AU

- House - detached
- 5 bedrooms
- 5 bathrooms

Offers Around £1,850,000



Home Farm, Gatacre, Claverley,  
Wolverhampton

- House - detached
- 7 bedrooms
- 5 bathrooms
- 3 reception rooms

Offers Around £1,600,000



Plot of Land at Former Mill Riding Centre,  
Warstone Hill Road, Pittingham

- Land - building plot
- 5 bedrooms
- 5 bathrooms
- 4 reception rooms

Offers Over £1,500,000



Greenways and Building Plots, 45 Perton  
Road

- House - detached
- 4 bedrooms
- 2 bathrooms
- 5 reception rooms

Offers Around £1,500,000



Hem Mill, The Hem, Shifnal

- House - detached
- 4 bedrooms
- 3 bathrooms
- 5 reception rooms

Offers Around £1,495,000



Oaklea and The Cottage, Damson Lane,  
Weston Heath, Shifnal

- 5 bedrooms
- 3 bathrooms
- 3 reception rooms

Offers Around £1,350,000



Ouseley Farm, Aston Eyre, Bridgnorth

- House - detached
- 5 bedrooms
- 4 bathrooms
- 3 reception rooms

£1,299,950



The Mill House, Badger, Wolverhampton

- House - detached
- 5 bedrooms
- 4 bathrooms
- 3 reception rooms

Offers Around £1,250,000



Doverdale, Droitwich

- House
- 6 bedrooms
- 3 bathrooms
- 5 reception rooms

£1,250,000



## Search criteria:

Keywords:  
Residential sales  
Area: All

Minimum price: £0  
Maximum price: Unlimited  
Bedrooms: 0+

Page 2 of 60  
3 May 2024  
05:58:19



Beckbury House, Beckbury, Shifnal

- House - detached
- 5 bedrooms
- 3 bathrooms
- 3 reception rooms

Offers Around £1,225,000



Sale Agreed

Roughton Farmhouse, Roughton, Bridgnorth

- 
- 6 bedrooms
- 5 bathrooms
- 6 reception rooms

Offers Around £1,200,000



WITH DETACHED COTTAGE

Lower Westwood Farm, Stretton Westwood, Much Wenlock

- 
- 4 bedrooms
- 2 bathrooms
- 3 reception rooms

Asking Price £1,200,000



Sale Agreed

The Tythe Barn, Hyde Mill Lane, Brewod

- Barn conversion
- 4 bedrooms
- 4 bathrooms
- 3 reception rooms

Offers Around £1,100,000



Sale Agreed

Lower Sutton Farm, Sutton, Chelmarsh, Bridgnorth

- House - detached
- 3 bedrooms
- 2 bathrooms
- 3 reception rooms

Offers Around £1,100,000



Sale Agreed

Farthings Hill, Pattingham Road, Perton Ridge

- House - detached
- 4 bedrooms
- 2 bathrooms
- 3 reception rooms

Offers Around £1,095,000



Alpine Cottage, 11 Kings Road, Calf Heath

- House - detached
- 5 bedrooms
- 3 bathrooms

Offers Around £1,050,000



Meadow Farm, Post Office Road, Seisdon, Wolverhampton

- House - detached
- 4 bedrooms
- 2 bathrooms
- 3 reception rooms

Offers Around £999,950



Sale Agreed

Austcliffe Road, Cookley, Kidderminster

- House
- 8 bedrooms
- 5 bathrooms
- 4 reception rooms

£995,000



## Search criteria:

Keywords:  
Residential sales  
Area: All

Minimum price: £0  
Maximum price: Unlimited  
Bedrooms: 0+

Page 3 of 60  
3 May 2024  
05:58:19



Hillside, 3 Tinacre Hill, Wightwick

- House - detached
- 4 bedrooms
- 3 bathrooms
- 3 reception rooms

Offers Around £975,000



Keepers Cottage, Colemore Green, Bridgnorth

- 
- 4 bedrooms
- 3 bathrooms
- 3 reception rooms

Offers Around £950,000



Sale Agreed

14 Lothians Road, Stockwell End

- House - detached
- 5 bedrooms
- 4 bathrooms
- 3 reception rooms

Offers Over £950,000



Wergs Hall Gardens, Wergs Hall Road, Tettenhall

- House - detached
- 3 bedrooms
- 1 bathroom
- 2 reception rooms

Offers Around £950,000

Coming Soon...

New Development, Ludlow Road, Bridgnorth

- House - detached
- 4 bedrooms

Prices From £950,000



Oaklands Farm, Lower Rudge, Pattingham, Wolverhampton

- House - detached
- 4 bedrooms
- 2 bathrooms
- 3 reception rooms

Offers Around £950,000



Exchanged

Ferndale, 33 Oaken Lanes, Codsall, Wolverhampton

- House - detached
- 5 bedrooms
- 3 bathrooms
- 3 reception rooms

Offers Around £945,000



Willow Lodge, 23 High Street, Albrighton

- House - detached
- 3 bedrooms
- 2 bathrooms
- 2 reception rooms

Offers Around £895,000



Sale Agreed

Broad Elms, Great Moor Road, Pattingham

- House - detached
- 4 bedrooms
- 3 bathrooms
- 2 reception rooms

Offers Around £895,000



## Search criteria:

Keywords:  
Residential sales  
Area: All

Minimum price: £0  
Maximum price: Unlimited  
Bedrooms: 0+

Page 4 of 60  
3 May 2024  
05:58:20



**Sale Agreed**

10 Lydiate Hill Road, Baggeridge Village

- House - detached
- 5 bedrooms
- 3 bathrooms
- 2 reception rooms

Offers Around £895,000



The Little Green, 2 Feiashill Road, Trysull, Wolverhampton

- House - detached
- 4 bedrooms
- 2 bathrooms
- 3 reception rooms

Offers Around £895,000



Courtneys, Oaken Drive, Oaken, Codsall

- Bungalow - detached
- 3 bedrooms
- 3 bathrooms
- 3 reception rooms

Offers Around £875,000



Lower Snowdon Cottage, Snowdon Road, Burnhill Green, Wolverhampton

- House - detached
- 4 bedrooms
- 3 bathrooms
- 3 reception rooms

Offers Around £875,000



**Sale Agreed**

Rosebank, Ebstree Road, Seisdon, Nr Wolverhampton

- House - detached
- 4 bedrooms
- 2 bathrooms
- 2 reception rooms

Offers Around £850,000



Dalkeith, 25 Tinacre Hill, Wightwick, WV6 8DB

- House - detached
- 4 bedrooms
- 2 bathrooms

Offers Around £849,995



**Sale Agreed**

Grove House, 25 Oaken Lanes, Codsall

- House - detached
- 5 bedrooms
- 3 bathrooms
- 3 reception rooms

Offers Around £845,000



Cheviot House, 20 Stockwell Road, Tettenhall

- House - detached
- 7 bedrooms
- 4 bathrooms
- 3 reception rooms

Offers Around £825,000



**Sale Agreed**

Ravenscroft, Bell Road, Trysull, Wolverhampton

- House - detached
- 4 bedrooms
- 3 bathrooms
- 2 reception rooms

Offers Around £825,000



## Search criteria:

Keywords:  
Residential sales  
Area: All

Minimum price: £0  
Maximum price: Unlimited  
Bedrooms: 0+

Page 5 of 60  
3 May 2024  
05:58:20



Findon, Haughton Lane, Shifnal

- House - detached
- 6 bedrooms
- 2 bathrooms
- 3 reception rooms

Offers Around £825,000



Beech House, Munslow, Shropshire

- House - detached
- 5 bedrooms
- 3 bathrooms
- 3 reception rooms

Offers Around £799,950



Sale Agreed

17 Muchall Road, Penn, Wolverhampton

- House - detached
- 6 bedrooms
- 3 bathrooms
- 2 reception rooms

Offers Around £795,000



Fern House, Links Avenue, Tettenhall

- House - detached
- 5 bedrooms
- 3 bathrooms
- 3 reception rooms

Offers Around £795,000



Riverside Bungalow, Muckley Cross, Acton Round, Bridgnorth

- Bungalow - detached
- 5 bedrooms
- 2 bathrooms
- 2 reception rooms

Offers Around £795,000



Hawthorn View, Hollybush Road, Bridgnorth

- House - detached
- 3 bedrooms
- 3 bathrooms
- 2 reception rooms

Offers Around £785,000



Garden Cottage, 4 Shop Lane, Brewwood

- House - detached
- 5 bedrooms
- 2 bathrooms
- 4 reception rooms

Offers Around £775,000



1 Chestnut Close, Codsall, WV8 2EZ

- House - detached
- 4 bedrooms
- 2 bathrooms
- 3 reception rooms

Offers Around £775,000



Battlefield House, 14 Battlefield Hill, Wombourne, Wolverhampton

- House - detached
- 4 bedrooms
- 2 bathrooms
- 2 reception rooms

Offers Around £775,000



## Search criteria:

Keywords:  
Residential sales  
Area: All

Minimum price: £0  
Maximum price: Unlimited  
Bedrooms: 0+

Page 6 of 60  
3 May 2024  
05:58:20



**Sale Agreed**

Elan Ridge, Pool House Road,  
Wombourne, Wolverhampton

- House - detached
- 6 bedrooms
- 3 bathrooms
- 4 reception rooms

Offers Around £775,000



Clee View Barn, Westbeech Road,  
Pattingham, Wolverhampton

- Barn conversion
- 4 bedrooms
- 4 bathrooms
- 2 reception rooms

Price £769,000



**Sale Agreed**

Trentham, Lapley Road, Wheaton Aston

- House - detached
- 4 bedrooms
- 2 bathrooms
- 3 reception rooms

Offers Around £750,000



Holly Cottage, Wolverhampton Road,  
Pattingham

- House - detached
- 4 bedrooms
- 3 bathrooms
- 2 reception rooms

Offers Around £750,000



Catholic Lane, Sedgley, Dudley

- House
- 4 bedrooms
- 3 bathrooms
- 3 reception rooms

Offers In The Region Of  
~~£750,000~~



**Exchanged**

2 Greenhill Court, Wombourne,  
Wolverhampton

- House - detached
- 4 bedrooms
- 2 bathrooms
- 1 reception room

Offers Around £750,000



**Sale Agreed**

Trimpley Lane, Shatterford, Bewdley

- House - detached
- 3 bedrooms
- 2 bathrooms
- 3 reception rooms

Offers Around £750,000



3 Lothians Road, Tettenhall,  
Wolverhampton

- House - detached
- 5 bedrooms
- 2 bathrooms
- 1 reception room

Offers Around £749,950



Clearview, Straight Mile, Calf Heath,  
Wolverhampton

- House - detached
- 4 bedrooms
- 2 bathrooms
- 2 reception rooms

Offers Around £745,000



## Search criteria:

Keywords:  
Residential sales  
Area: All

Minimum price: £0  
Maximum price: Unlimited  
Bedrooms: 0+

Page 7 of 60  
3 May 2024  
05:58:20



7 Wightwick Hall Road, Wightwick, WV6 8BZ

- House - detached
- 5 bedrooms
- 2 bathrooms
- 3 reception rooms

Offers Around £745,000



Sale Agreed

Rossleigh, Shaw Lane, Albrighton

- House - detached
- 4 bedrooms
- 2 bathrooms
- 3 reception rooms

Offers Around £725,000



Sale Agreed

Woodhouse Lodge, Wood Road, Tettenhall Wood

- House - detached
- 4 bedrooms
- 2 bathrooms
- 4 reception rooms

Offers Around £725,000



Clovers, Stableford, Bridgnorth

- Cottage - detached
- 4 bedrooms
- 2 bathrooms
- 3 reception rooms

Offers Around £725,000



Footbridge House, Tasley, Bridgnorth

- House - detached
- 4 bedrooms
- 2 bathrooms
- 4 reception rooms

Offers Around £720,000



5 Mayswood Drive, Wightwick

- House - detached
- 4 bedrooms
- 2 bathrooms
- 3 reception rooms

Offers Around £710,000



Pennygate, Paradise Lane, Slade Heath, Wolverhampton

- House - detached
- 4 bedrooms
- 2 bathrooms
- 4 reception rooms

Offers Around £699,950



Sale Agreed

Ferndale, 7 Cross Road, Albrighton

- House - detached
- 6 bedrooms
- 2 bathrooms
- 3 reception rooms

Offers Around £695,000



Plot 2 Stourbridge Road, Wootton, Bridgnorth

- House - detached
- 5 bedrooms
- 4 bathrooms
- 3 reception rooms

£695,000



## Search criteria:

Keywords:  
Residential sales  
Area: All

Minimum price: £0  
Maximum price: Unlimited  
Bedrooms: 0+

Page 8 of 60  
3 May 2024  
05:58:20



**Sale Agreed**

Faintree Heights, Faintree, Bridgnorth

- House - detached
- 5 bedrooms
- 4 bathrooms
- 2 reception rooms

Offers Around £680,000



Half Acre House, Stableford, Bridgnorth

- Bungalow - dormer detached
- 3 bedrooms
- 2 bathrooms
- 3 reception rooms

Offers Around £675,000



Brookside, Brockton, Much Wenlock

- Cottage - detached
- 4 bedrooms
- 1 bathroom
- 3 reception rooms

Offers Around £675,000



Dodds Green Cottage, 79 Dodds Green, Alveley, Bridgnorth

- Cottage - detached
- 3 bedrooms
- 1 bathroom
- 3 reception rooms

Offers Around £675,000



Plot 3, Sandybank, Stourbridge Road, Wootton, Bridgnorth

- House - detached
- 5 bedrooms
- 4 bathrooms
- 3 reception rooms

Asking Price £675,000



47 Fairfield Drive, Codsall, Wolverhampton

- House - detached
- 4 bedrooms
- 2 bathrooms
- 2 reception rooms

Offers Around £675,000



**Sale Agreed**

59 Woodthorne Road South, Tettenhall

- House - detached
- 4 bedrooms
- 2 bathrooms
- 3 reception rooms

Offers Around £675,000



61 Codsall Road, Tettenhall, WV6 9QG

- House - detached
- 4 bedrooms
- 3 bathrooms
- 2 reception rooms

Offers Around £675,000



Leafields Farm, Shutt Green, Brewood, ST19 9LX

- House - detached
- 7 bedrooms
- 3 bathrooms
- 2 reception rooms

Offers Around £675,000



## Search criteria:

Keywords:  
Residential sales  
Area: All

Minimum price: £0  
Maximum price: Unlimited  
Bedrooms: 0+

Page 9 of 60  
3 May 2024  
05:58:20



The Crofts and The Cottage, 32 Church Hill, Penn

- House - detached
- 5 bedrooms
- 4 bathrooms
- 5 reception rooms

Offers Around £675,000



Pound Cottage, 8 School Road, Himley, Dudley

- House - detached
- 4 bedrooms
- 2 bathrooms
- 4 reception rooms

Offers Around £675,000



Sale Agreed

43 Pale Meadow Road, Bridgnorth

- House - detached
- 4 bedrooms
- 2 bathrooms
- 2 reception rooms

Offers Around £665,000



Sale Agreed

Robins Nest Farm, Dirty Foot Lane, Lower Penn, Wolverhampton

- House - detached
- 2 bedrooms
- 1 bathroom
- 2 reception rooms

Offers Around £650,000



Sale Agreed

1 The Paddock, Claverley, Wolverhampton

- House
- 4 bedrooms
- 2 bathrooms
- 2 reception rooms

£650,000



Castle Cliffe House, 24 St. Mary's Steps, Bridgnorth

- House - detached
- 5 bedrooms
- 2 bathrooms
- 2 reception rooms

Asking Price £650,000



53 Conduit Lane, Bridgnorth

- Bungalow - detached
- 3 bedrooms
- 1 bathroom
- 2 reception rooms

Offers Around £650,000



28 East Castle Street, Bridgnorth

- House - townhouse
- 3 bedrooms
- 3 bathrooms
- 2 reception rooms

Offers Around £650,000



Manor Court, Cross Road, Albrighton, Wolverhampton

- House - detached
- 5 bedrooms
- 2 bathrooms
- 3 reception rooms

Offers Around £649,950



## Search criteria:

Keywords:  
Residential sales  
Area: All

Minimum price: £0  
Maximum price: Unlimited  
Bedrooms: 0+

Page 10 of 60  
3 May 2024  
05:58:20



Holly Lodge, Church Lane, Boningale, Albrighton

- Bungalow - detached
- 3 bedrooms
- 2 bathrooms
- 2 reception rooms

Offers Around £649,950



Sale Agreed

17 Hall End Lane, Pattingham, Wolverhampton

- House - detached
- 4 bedrooms
- 2 bathrooms
- 3 reception rooms

Offers Around £645,000



Sale Agreed

3 Mill Stream Close, Codsall, Wolverhampton

- House - detached
- 6 bedrooms
- 3 bathrooms
- 2 reception rooms

Offers Around £645,000



Sale Agreed

The Corn Barn, 3 East Trescott Barns Bridgnorth Road

- Barn conversion
- 4 bedrooms
- 3 bathrooms
- 3 reception rooms

Offers Around £635,000



The Stables, Chesterton, Bridgnorth

- Barn conversion
- 3 bedrooms
- 2 bathrooms
- 1 reception room

Offers Around £635,000



Sale Agreed

94 Codsall Road, Tettenhall, Wolverhampton

- House - detached
- 5 bedrooms
- 3 bathrooms
- 2 reception rooms

Offers Around £625,000



Quarry House, 30 Lansdowne Avenue, Codsall

- House - detached
- 4 bedrooms
- 1 bathroom
- 3 reception rooms

Offers Around £625,000



18 Corfton Drive, Tettenhall

- House - detached
- 4 bedrooms
- 2 bathrooms
- 3 reception rooms

Offers Around £625,000



288b Penn Road, Wolverhampton

- House - detached
- 4 bedrooms
- 2 bathrooms
- 2 reception rooms

Offers Around £625,000



## Search criteria:

Keywords:  
Residential sales  
Area: All

Minimum price: £0  
Maximum price: Unlimited  
Bedrooms: 0+

Page 11 of 60  
3 May 2024  
05:58:20



Sale Agreed

Rivendell, Park Lane, Lapley, Stafford

- House - detached
- 4 bedrooms
- 2 bathrooms
- 2 reception rooms

Offers Around £625,000



Strathmore, Shaw Lane, Albrighton

- House - detached
- 3 bedrooms
- 1 bathroom
- 3 reception rooms

Offers Around £625,000



Greystoke Cottage, Kiddemore Green, Brewood

- Cottage - detached
- 4 bedrooms
- 3 bathrooms
- 3 reception rooms

Offers Around £625,000



25 Perton Brook Vale, Wigtwick

- House - detached
- 4 bedrooms
- 2 bathrooms
- 3 reception rooms

Offers Around £625,000



Mimosa Lodge, Histons Hill, Codsall

- House - detached
- 4 bedrooms
- 3 bathrooms
- 3 reception rooms

Offers Around £625,000



Oaklands, Wombourne, Wolverhampton

- House
- 5 bedrooms

Offers Around £625,000



Hookfield House, 81 Victoria Road, Bridgnorth

- House
- 4 bedrooms
- 1 bathroom
- 3 reception rooms

Offers Around £625,000



Fitzallen House, 3 Cound Park Drive, Cound, Shrewsbury

- House - detached
- 4 bedrooms
- 3 bathrooms
- 3 reception rooms

Offers Around £625,000



Horseshoes, Netherton, Highley, Bridgnorth

- House - detached
- 4 bedrooms
- 1 bathroom
- 2 reception rooms

Offers Around £620,000



## Search criteria:

Keywords:  
Residential sales  
Area: All

Minimum price: £0  
Maximum price: Unlimited  
Bedrooms: 0+

Page 12 of 60  
3 May 2024  
05:58:20



Green Acres, 3 Rowan Grange, Broseley

- House - detached
- 5 bedrooms
- 3 bathrooms
- 3 reception rooms

£620,000



St. Johns Close, Swindon, Dudley

- House - detached
- 4 bedrooms
- 2 bathrooms
- 2 reception rooms

Offers In The Region Of  
£615,000



11 Swallowdale, Wightwick, Wolverhampton

- House - detached
- 4 bedrooms
- 2 bathrooms
- 3 reception rooms

Offers Around £605,000



109 Rookery Road, Wombourne, Wolverhampton

- House - detached
- 4 bedrooms
- 2 bathrooms
- 2 reception rooms

Offers Around £600,000



The Dormers, Finchfield Gardens, Finchfield

- House - detached
- 4 bedrooms
- 1 bathroom
- 2 reception rooms

Offers Around £599,950



Sale Agreed

Keepers End, Hawthorne Drive, Wheaton Aston

- House - detached
- 5 bedrooms
- 3 bathrooms
- 3 reception rooms

Offers Around £599,950



Sale Agreed

Randolph House, 55 Woodthorne Road, Wolverhampton

- House - detached
- 3 bedrooms
- 2 bathrooms
- 3 reception rooms

Offers Around £599,950



Sale Agreed

28a Wood Road, Tettenhall Wood

- Bungalow - dormer detached
- 4 bedrooms
- 3 bathrooms
- 2 reception rooms

Asking Price £599,950



Sale Agreed

39 Meadow Road, Finchfield

- House - detached
- 4 bedrooms
- 2 bathrooms
- 3 reception rooms

Offers Around £599,950



## Search criteria:

Keywords:  
Residential sales  
Area: All

Minimum price: £0  
Maximum price: Unlimited  
Bedrooms: 0+

Page 13 of 60  
3 May 2024  
05:58:21



Exchanged

Granary Cottage, Dark Lane, Cross Green, Wolverhampton

- Cottage - detached
- 2 bedrooms
- 1 bathroom
- 1 reception room

Offers Around £595,000



Sale Agreed

Eagle Barn, 4 Patshull Gardens, Albrighton

- Barn conversion
- 3 bedrooms
- 2 bathrooms
- 1 reception room

Offers Around £595,000



The Old Coach House, Little Wenlock, Telford

- House - detached
- 3 bedrooms
- 2 bathrooms
- 4 reception rooms

Offers Around £595,000



Sale Agreed

Holme Cottage, Knowle Sands, Bridgnorth

- House - detached
- 4 bedrooms
- 3 bathrooms
- 2 reception rooms

Offers Around £595,000



Sale Agreed

18 Bramble Ridge, Bridgnorth

- Bungalow - detached
- 3 bedrooms
- 1 bathroom
- 2 reception rooms

Offers Around £580,000



The Tynning, Westgate Drive, Bridgnorth

- House - detached
- 4 bedrooms
- 2 bathrooms
- 1 reception room

Offers Around £580,000



Rosewood House, 6 Rowan Grange, Broseley

- House - detached
- 4 bedrooms
- 3 bathrooms
- 3 reception rooms

£580,000



Sale Agreed

Holly House, 8 Rowan Grange, Broseley

- House - detached
- 4 bedrooms
- 3 bathrooms
- 3 reception rooms

£580,000



Sale Agreed

43 Farran Drive, Codsall, Wolverhampton

- House - detached
- 5 bedrooms
- 3 bathrooms
- 3 reception rooms

Offers Around £575,000



## Search criteria:

Keywords:  
Residential sales  
Area: All

Minimum price: £0  
Maximum price: Unlimited  
Bedrooms: 0+

Page 14 of 60  
3 May 2024  
05:58:21



15 Birches Road, Codsall,  
Wolverhampton

- House - semi-detached
- 4 bedrooms
- 3 bathrooms
- 2 reception rooms

Offers Around £575,000



11 Waverley Gardens, Wombourne,  
Wolverhampton

- House - detached
- 4 bedrooms
- 1 bathroom
- 2 reception rooms

Offers Around £575,000



The Byre, Home Farm Road, Burnhill  
Green, Wolverhampton

- Barn conversion
- 3 bedrooms
- 2 bathrooms
- 2 reception rooms

Offers Around £575,000



Sale Agreed

7 The Beeches, Seisdon, Wolverhampton

- House - link detached
- 4 bedrooms
- 2 bathrooms
- 3 reception rooms

Offers Around £575,000



Sale Agreed

The Oak House, Oaklands Court, Lower  
Rudge, Pattingham

- Barn conversion
- 3 bedrooms
- 2 bathrooms
- 2 reception rooms

Offers Around £575,000



Sale Agreed

Valley View, 5 Rowan Grange, Broseley

- House - detached
- 4 bedrooms
- 3 bathrooms
- 3 reception rooms

£575,000



Cedar House, 7 Rowan Grange, Broseley

- House - detached
- 4 bedrooms
- 3 bathrooms
- 3 reception rooms

£575,000



Longmoor House, Billingsley, Bridgnorth

- House - detached
- 4 bedrooms
- 2 bathrooms
- 2 reception rooms

Offers Around £570,000



2 Westgate Villas, Salop Street,  
Bridgnorth

- House - semi-detached
- 4 bedrooms
- 2 bathrooms

Offers Around £570,000



## Search criteria:

Keywords:  
Residential sales  
Area: All

Minimum price: £0  
Maximum price: Unlimited  
Bedrooms: 0+

Page 15 of 60  
3 May 2024  
05:58:21



Mill Cottage, Lower Rudge, Pattingham,  
Wolverhampton

- House - detached
- 4 bedrooms
- 2 bathrooms
- 2 reception rooms

Offers Around £565,000



Exchanged

The Stable, 46 Ludlow Road, Bridgnorth

- House - detached
- 3 bedrooms
- 3 bathrooms
- 2 reception rooms

Offers Around £565,000



Sale Agreed

The Grey Cottage 19 Clifton Road,  
Wolverhampton

- Bungalow - detached
- 3 bedrooms
- 2 bathrooms

Asking Price £550,000



17 Holendene Way, Wombourne,  
Wolverhampton

- House - detached
- 4 bedrooms
- 2 bathrooms
- 3 reception rooms

Offers Around £550,000



15 Ounsdale Crescent, Wombourne,  
Wolverhampton

- House - detached
- 6 bedrooms
- 4 bathrooms
- 2 reception rooms

Offers Around £550,000



Kinloch Drive, Dudley

- House - detached
- 4 bedrooms
- 3 bathrooms
- 2 reception rooms

Offers Around £550,000



Sale Agreed

Plot 2 Hazelbrook, Hazel Lane, Great  
Wyrley

- Bungalow - detached
- 3 bedrooms
- 2 bathrooms
- 1 reception room

Fixed Asking Price £550,000



Sale Agreed

1 Millfield Road, Albrighton,  
Wolverhampton

- House - detached
- 4 bedrooms
- 3 bathrooms
- 4 reception rooms

Offers Around £549,950



South View Close, Codsall,  
Wolverhampton

- House - detached
- 4 bedrooms
- 2 bathrooms
- 2 reception rooms

Offers Around £549,950



## Search criteria:

Keywords:  
Residential sales  
Area: All

Minimum price: £0  
Maximum price: Unlimited  
Bedrooms: 0+

Page 16 of 60  
3 May 2024  
05:58:21



The Old Post Office, High Street,  
Claverley, Wolverhampton

- House - detached
- 3 bedrooms
- 2 bathrooms
- 3 reception rooms

Offers Around £545,000



Finger Cottage, 123 Birds Green, Alveley,  
Bridgnorth

- Cottage - detached
- 4 bedrooms
- 1 bathroom
- 2 reception rooms

Offers Around £540,000



41 Kings Road, Calf Heath,  
Wolverhampton

- House - detached
- 4 bedrooms

Offers Around £539,950



75 Yew Tree Lane, Tettenhall

- House - detached
- 3 bedrooms
- 2 bathrooms
- 2 reception rooms

Offers Around £535,000



Far Croft, 19 Newbridge Avenue,  
Newbridge

- House - detached
- 5 bedrooms
- 2 bathrooms
- 3 reception rooms

Offers Around £535,000



7 Westgate Villas, Salop Street,  
Bridgnorth

- House - semi-detached
- 4 bedrooms
- 2 bathrooms
- 2 reception rooms

Offers Around £535,000



92 Bridgnorth Road, Wombourne,  
Wolverhampton

- House - detached
- 4 bedrooms
- 2 bathrooms
- 3 reception rooms

Offers Around £534,000



109 Victoria Road, Bridgnorth

- House - detached
- 4 bedrooms
- 3 bathrooms
- 3 reception rooms

Offers Around £529,950



11 Copper Beech Drive, Wombourne,  
Wolverhampton

- House - detached
- 4 bedrooms
- 2 bathrooms
- 1 reception room

Offers Around £525,000



## Search criteria:

Keywords:  
Residential sales  
Area: All

Minimum price: £0  
Maximum price: Unlimited  
Bedrooms: 0+

Page 17 of 60  
3 May 2024  
05:58:21



Hillside, Wombourne, Wolverhampton

- House - detached
- 4 bedrooms
- 2 bathrooms
- 3 reception rooms

Offers In The Region Of  
£525,000



Sunnybank, 11b, Danesford, Bridgnorth

- House - semi-detached
- 4 bedrooms
- 2 bathrooms
- 2 reception rooms

Offers Around £525,000



Cape Lodge, Billingsley, Bridgnorth

- House - detached
- 4 bedrooms
- 2 bathrooms
- 2 reception rooms

Offers Around £525,000



Three Ridges, Hilton, Bridgnorth

- House - detached
- 3 bedrooms
- 2 bathrooms
- 1 reception room

Offers Around £525,000



1 & 2 New Cottages, Oaken Lane, Oaken

- House - end terrace
- 5 bedrooms
- 2 bathrooms
- 3 reception rooms

Offers Around £525,000



18 Rudge Road, Pattingham, Wolverhampton

- House - detached
- 4 bedrooms
- 2 bathrooms
- 2 reception rooms

Offers Around £525,000



Sale Agreed

89 Redhouse Road, Tettenhall, Wolverhampton

- House - detached
- 3 bedrooms
- 2 bathrooms
- 2 reception rooms

Offers Around £525,000



Sale Agreed

Fernleigh, 35 Oaken Lanes, Codsall

- House - semi-detached
- 5 bedrooms
- 2 bathrooms
- 4 reception rooms

Offers Around £525,000



Sale Agreed

Oaken Covert, Codsall, Wolverhampton

- House - detached
- 4 bedrooms
- 2 bathrooms
- 2 reception rooms

Offers Around £525,000



## Search criteria:

Keywords:  
Residential sales  
Area: All

Minimum price: £0  
Maximum price: Unlimited  
Bedrooms: 0+

Page 18 of 60  
3 May 2024  
05:58:21



**Sale Agreed**

18 Quail Green, Wightwick,  
Wolverhampton

- House - detached
- 4 bedrooms
- 2 bathrooms
- 4 reception rooms

Offers Around £525,000



5 Torvale Road, Wightwick, WV6 8NW

- House - detached
- 3 bedrooms
- 1 bathroom
- 2 reception rooms

Offers Around £525,000



8 Brick Kiln Way, Baggeridge Village

- House - detached
- 4 bedrooms
- 3 bathrooms
- 2 reception rooms

Offers Around £525,000



2 Heath House Drive, Wombourne,  
Wolverhampton

- House - detached
- 4 bedrooms
- 2 bathrooms
- 2 reception rooms

Offers Around £525,000



4 The Heathlands, Wombourne,  
Wolverhampton

- House - detached
- 4 bedrooms
- 2 bathrooms
- 2 reception rooms

Offers Around £525,000



12 Keepers Lane, Codsall,  
Wolverhampton

- Bungalow - detached
- 3 bedrooms
- 1 bathroom
- 2 reception rooms

Offers Around £520,000



**Sale Agreed**

Medicote, 79 Wood Road, Codsall

- House - semi-detached
- 4 bedrooms
- 2 bathrooms
- 4 reception rooms

Offers Around £519,950



**Sale Agreed**

7 Richmond Road, Finchfield,  
Wolverhampton

- House - semi-detached
- 7 bedrooms
- 3 bathrooms
- 3 reception rooms

Offers Around £515,000



**Sale Agreed**

57 Oaken Park, Codsall, Wolverhampton

- House - detached
- 3 bedrooms
- 2 bathrooms
- 2 reception rooms

Offers Around £515,000



## Search criteria:

Keywords:  
Residential sales  
Area: All

Minimum price: £0  
Maximum price: Unlimited  
Bedrooms: 0+

Page 19 of 60  
3 May 2024  
05:58:21



3 Danesbrook, Claverley, Wolverhampton

- House - detached
- 4 bedrooms
- 2 bathrooms
- 3 reception rooms

Offers Around £515,000



Alder House, Popes Lane, Tettenhall

- House - detached
- 4 bedrooms
- 2 bathrooms
- 1 reception room

Offers Around £499,995



Sale Agreed

5 Firsway, Wightwick

- House - detached
- 4 bedrooms
- 2 bathrooms
- 3 reception rooms

Offers Around £499,950



Sale Agreed

36 Hough Way, Shifnal

- House - detached
- 5 bedrooms
- 3 bathrooms
- 1 reception room

Offers Around £499,950



12 Larch Grove, Shifnal

- House - detached
- 4 bedrooms
- 2 bathrooms
- 2 reception rooms

Guide Price £499,950



Maleesh, Stourbridge Road, Wombourne

- House - detached
- 4 bedrooms
- 3 bathrooms
- 2 reception rooms

Offers Around £499,950



Sale Agreed

6 Merton Terrace, Oldbury Road, Bridgnorth

- House - end terrace
- 4 bedrooms
- 2 bathrooms
- 2 reception rooms

Offers Around £499,950



Barn End, Codsall Road, Palmers Cross, Wolverhampton

- Barn conversion
- 4 bedrooms
- 2 bathrooms
- 1 reception room

Offers Around £495,000



Sale Agreed

Vine Cottage, 36-38 Church Road, Codsall

- Cottage
- 3 bedrooms
- 2 bathrooms
- 3 reception rooms

Offers Around £495,000



## Search criteria:

Keywords:  
Residential sales  
Area: All

Minimum price: £0  
Maximum price: Unlimited  
Bedrooms: 0+

Page 20 of 60  
3 May 2024  
05:58:21



**Sale Agreed**

22 Bridgewater Drive, Wombourne,  
Wolverhampton

- House - detached
- 4 bedrooms
- 2 bathrooms
- 2 reception rooms

Offers Around £495,000



19 Penleigh Gardens, Wombourne,  
Wolverhampton

- House - detached
- 4 bedrooms
- 2 bathrooms
- 2 reception rooms

Offers Around £495,000



8 The Orchard, Albrighton

- Bungalow - dormer detached
- 3 bedrooms
- 2 bathrooms
- 2 reception rooms

Offers Around £485,000



**Sale Agreed**

1 Mountwood Covert, Tettenhall Wood,  
Wolverhampton

- House - detached
- 4 bedrooms
- 2 bathrooms
- 2 reception rooms

Offers Around £485,000



6 Lea Manor Gardens, Albrighton,  
Wolverhampton

- 4 bedrooms
- 2 bathrooms
- 1 reception room

Offers Around £485,000



1 The Courts, Albrighton, Wolverhampton

- Bungalow - detached
- 3 bedrooms
- 1 bathroom
- 2 reception rooms

Offers Around £485,000



**Sale Agreed**

33 Salop St, Bridgnorth

- House - end terrace
- 3 bedrooms
- 2 bathrooms
- 2 reception rooms

Offers Around £485,000



**Sale Agreed**

39 Penleigh Gardens, Wombourne,  
Wolverhampton

- House - detached
- 4 bedrooms
- 2 bathrooms
- 1 reception room

Offers Around £480,000



Tregunna, 27 Richmond Road, Finchfield

- House - detached
- 5 bedrooms
- 1 bathroom
- 2 reception rooms

Offers Around £479,950



## Search criteria:

Keywords:  
Residential sales  
Area: All

Minimum price: £0  
Maximum price: Unlimited  
Bedrooms: 0+

Page 21 of 60  
3 May 2024  
05:58:21



83 Cranmere Avenue, Tettenhall,  
Wolverhampton

- House - detached
- 3 bedrooms
- 1 bathroom
- 2 reception rooms

Offers Around £475,000



Saredon House, 28 Stafford Street,  
Brewood

- Character Property
- 4 bedrooms
- 1 bathroom
- 2 reception rooms

Price £475,000



11 Castlecroft Gardens, Wolverhampton

- House - semi-detached
- 4 bedrooms
- 1 bathroom
- 2 reception rooms

Offers Around £475,000



9 Brick Kiln Lane, Dudley

- Bungalow - detached
- 3 bedrooms
- 1 bathroom
- 1 reception room

Offers Around £475,000



Sale Agreed

5 Post Office Road, Seisdon,  
Wolverhampton

- House - detached
- 4 bedrooms
- 2 bathrooms
- 1 reception room

Offers In The Region Of  
£475,000



36 Southwell Riverside, Bridgnorth

- House - end terrace
- 3 bedrooms
- 2 bathrooms
- 2 reception rooms

Offers Around £475,000



Saxon Meadow Cottage 5, The Wyke,  
Shifnal

- Barn conversion
- 3 bedrooms
- 1 bathroom
- 1 reception room

Offers Around £470,000



Sale Agreed

10 Washbrook Road, Bridgnorth

- House - detached
- 4 bedrooms
- 3 bathrooms
- 3 reception rooms

Offers Around £470,000



18 Stretton Close, Bridgnorth

- House - detached
- 3 bedrooms
- 1 bathroom
- 1 reception room

Offers Around £470,000



## Search criteria:

Keywords:  
Residential sales  
Area: All

Minimum price: £0  
Maximum price: Unlimited  
Bedrooms: 0+

Page 22 of 60  
3 May 2024  
05:58:21



25 Walk Lane, Wombourne,  
Wolverhampton

- House - detached
- 3 bedrooms
- 2 bathrooms
- 1 reception room

Offers Around £465,000



Sale Agreed

50 The Wold, Claverley, Shropshire

- Bungalow - detached
- 2 bedrooms
- 1 bathroom
- 2 reception rooms

Offers Around £465,000



Sale Agreed

5a King Street, Much Wenlock,  
Shropshire

- House - terraced
- 3 bedrooms
- 2 bathrooms
- 2 reception rooms

Asking Price £465,000



4 Rivendell Gardens, Tettenhall

- House - detached
- 4 bedrooms
- 1 bathroom
- 2 reception rooms

Offers Around £460,000



Madeira, 45 Keepers Lane, Codsall,  
Wolverhampton

- Bungalow - detached
- 2 bedrooms
- 1 bathroom
- 1 reception room

Offers Around £459,950



Sale Agreed

48 Clive Road, Pattingham,  
Wolverhampton

- House - link detached
- 3 bedrooms
- 1 bathroom
- 2 reception rooms

£459,950



Park Cottage, Abbey Foregate,  
Shrewsbury

- Cottage
- 2 bedrooms
- 2 bathrooms
- 1 reception room

Asking Price £450,000



Sale Agreed

Helford House, Westland Avenue,  
Compton

- House - detached
- 4 bedrooms
- 2 bathrooms
- 2 reception rooms

Offers Around £450,000



2 Brompton Lawns, Tettenhall Wood,  
Wolverhampton

- House - detached
- 4 bedrooms
- 2 bathrooms
- 2 reception rooms

Offers Around £450,000



## Search criteria:

Keywords:  
Residential sales  
Area: All

Minimum price: £0  
Maximum price: Unlimited  
Bedrooms: 0+

Page 23 of 60  
3 May 2024  
05:58:21



Oxleaze, Grange Road, Albrighton

- House - detached
- 4 bedrooms
- 1 bathroom
- 2 reception rooms

Offers Around £450,000



38 Cranmere Avenue, Tettenhall,  
Wolverhampton

- Bungalow - detached
- 3 bedrooms
- 1 bathroom
- 2 reception rooms

Offers In Excess Of £450,000



Waterford, Ball Lane, Coven Heath,  
Wolverhampton

- House - detached
- 4 bedrooms
- 3 bathrooms
- 2 reception rooms

Offers Around £450,000



74 Langley Road, Wolverhampton

- House - detached
- 4 bedrooms
- 2 bathrooms
- 2 reception rooms

Offers Around £450,000



80 Brickbridge Lane, Wombourne,  
Wolverhampton

- House - detached
- 5 bedrooms
- 2 bathrooms
- 2 reception rooms

Offers Around £450,000



15 Foxlands Avenue, Wolverhampton

- House - detached
- 4 bedrooms
- 1 bathroom
- 2 reception rooms

Offers Around £450,000



61 Brickbridge Lane, Wombourne,  
Wolverhampton

- House - detached
- 3 bedrooms
- 1 bathroom
- 1 reception room

Offers Around £450,000



3 Montford Grove, Sedgley, Dudley

- Bungalow - detached
- 3 bedrooms
- 2 bathrooms
- 1 reception room

Offers Around £450,000



15 Bramble Ridge, Bridgnorth

- House - detached
- 4 bedrooms
- 2 bathrooms
- 2 reception rooms

Offers Around £450,000



## Search criteria:

Keywords:  
Residential sales  
Area: All

Minimum price: £0  
Maximum price: Unlimited  
Bedrooms: 0+

Page 24 of 60  
3 May 2024  
05:58:21



2 King Charles Way, Bridgnorth

- House - end terrace
- 3 bedrooms
- 2 bathrooms
- 2 reception rooms

Offers Around £450,000



4 Stanmore Mews, Stourbridge Road, Stanmore, Bridgnorth

- House - mews
- 2 bedrooms
- 2 bathrooms
- 2 reception rooms

Offers Around £450,000



Sale Agreed

Shadowbrook, 4 Manor Fold, Middle Lane, Oaken

- Bungalow - detached
- 3 bedrooms
- 2 bathrooms
- 2 reception rooms

Offers Around £449,950



Sale Agreed

Bridgeside, 187 Birches Road, Codsall

- House - detached
- 4 bedrooms
- 2 bathrooms
- 3 reception rooms

Offers Around £449,950



The Old Kiln, Church Lane, Bridgnorth

- Bungalow - detached
- 4 bedrooms
- 2 bathrooms
- 2 reception rooms

Offers Around £445,000



Sale Agreed

17 Hough Way, Shifnal

- House - detached
- 4 bedrooms
- 2 bathrooms
- 2 reception rooms

Offers Around £445,000



38 Foley Avenue, Tettenhall, Wolverhampton

- Bungalow - dormer detached
- 4 bedrooms
- 2 bathrooms
- 1 reception room

Offers Around £445,000



Wychaven, The Holloway, Swindon, Dudley

- House - detached
- 4 bedrooms
- 1 bathroom
- 2 reception rooms

Offers Around £445,000



66 York Avenue, Finchfield, Wolverhampton

- House - detached
- 3 bedrooms
- 1 bathroom
- 2 reception rooms

Offers Around £440,000

## Search criteria:

Keywords:  
Residential sales  
Area: All

Minimum price: £0  
Maximum price: Unlimited  
Bedrooms: 0+

Page 25 of 60  
3 May 2024  
05:58:21



Sale Agreed

The Cottage, 18 Shop Lane, Oaken

- House - semi-detached
- 3 bedrooms
- 2 bathrooms
- 2 reception rooms

Offers Around £435,000



Sale Agreed

The Little House, 7 Tong Norton, Shifnal

- House - semi-detached
- 2 bedrooms
- 1 bathroom
- 1 reception room

Offers Around £435,000



Sale Agreed

5 Bratch Common Road, Wombourne, Wolverhampton

- Bungalow - dormer detached
- 3 bedrooms
- 2 bathrooms

Offers Around £435,000



3 Tedstill Cottages, Middleton Scriven, Bridgnorth

- House - semi-detached
- 4 bedrooms
- 2 bathrooms
- 1 reception room

Offers Around £435,000



6 The Row, Easthope, Much Wenlock

- House - semi-detached
- 4 bedrooms
- 1 bathroom
- 3 reception rooms

Offers Around £435,000



35 Bluebell Way, Shifnal

- House - detached
- 4 bedrooms
- 2 bathrooms
- 1 reception room

Offers Around £434,950



35 Chalmers Road, Baggeridge Village, Dudley

- House
- 4 bedrooms
- 3 bathrooms
- 1 reception room

Offers Around £430,000



35 Penleigh Gardens, Wombourne, Wolverhampton

- House - detached
- 4 bedrooms
- 2 bathrooms
- 1 reception room

Offers Around £430,000



Eden House, Wombourne Road, Swindon, Dudley

- House - detached
- 4 bedrooms
- 2 bathrooms
- 1 reception room

Offers Around £430,000



## Search criteria:

Keywords:  
Residential sales  
Area: All

Minimum price: £0  
Maximum price: Unlimited  
Bedrooms: 0+

Page 26 of 60  
3 May 2024  
05:58:21



95 Windmill Lane, Castlecroft,  
Wolverhampton

- House - detached
- 3 bedrooms
- 2 bathrooms
- 1 reception room

Offers Around £429,950



Sale Agreed

Upper Mill Meadow, Gatacre Hall,  
Gatacre, Claverley, Wolverhampton

- Apartment
- 2 bedrooms
- 2 bathrooms
- 1 reception room

Offers Around £425,000



45 Cartway, Bridgnorth

- House - terraced
- 3 bedrooms
- 3 bathrooms
- 1 reception room

Offers Around £425,000



25 Bognop Road, Essington,  
Wolverhampton

- House - detached
- 3 bedrooms
- 2 bathrooms
- 3 reception rooms

Offers Around £425,000



Sale Agreed

68 Clive Road, Pattingham,  
Wolverhampton

- House - detached
- 3 bedrooms
- 1 bathroom
- 2 reception rooms

Offers Around £425,000



Sale Agreed

2 Cheswell Close, Compton,  
Wolverhampton

- House - detached
- 3 bedrooms
- 3 bathrooms
- 2 reception rooms

Offers Around £425,000



11 Compton Hill Drive, Compton,  
Wolverhampton

- House - detached
- 3 bedrooms
- 1 bathroom
- 2 reception rooms

Offers Around £425,000



18 Fair Oak Drive, Wolverhampton

- House - detached
- 3 bedrooms
- 2 bathrooms
- 2 reception rooms

Offers Around £425,000



7 Osborne Road, Wolverhampton

- House - semi-detached
- 4 bedrooms
- 1 bathroom
- 2 reception rooms

Offers Around £425,000

## Search criteria:

Keywords:  
Residential sales  
Area: All

Minimum price: £0  
Maximum price: Unlimited  
Bedrooms: 0+

Page 27 of 60  
3 May 2024  
05:58:21



Stourbridge Road, Wombourne,  
Wolverhampton

- Bungalow - dormer detached
- 3 bedrooms
- 2 bathrooms
- 2 reception rooms

Offers Around £425,000



1 Foxlands Drive, Wolverhampton

- House - detached
- 4 bedrooms
- 2 bathrooms
- 2 reception rooms

Offers In The Region Of  
£425,000



Plot 2, Bynd Lane, Billingsley, Bridgnorth

- Land - building plot
- 4 bedrooms
- 3 bathrooms
- 2 reception rooms

Offers Around £425,000



15 Hists Drive, Codsall,  
Wolverhampton

- House - detached
- 4 bedrooms
- 1 bathroom
- 2 reception rooms

Offers Around £420,000



29 Walk Lane, Wombourne

- House - detached
- 3 bedrooms
- 1 bathroom
- 2 reception rooms

Offers Around £420,000



Home Wood, Gatacre Hall, Claverley,  
Wolverhampton

- Apartment
- 2 bedrooms
- 2 bathrooms
- 1 reception room

Offers Around £420,000



Corner House, 3 Stableford Hall,  
Stableford, Bridgnorth

- Character Property
- 3 bedrooms
- 2 bathrooms
- 1 reception room

Offers Around £420,000



2 Captains Close, Compton,  
Wolverhampton

- House - detached
- 4 bedrooms
- 2 bathrooms
- 2 reception rooms

Offers Around £419,950



97 Henwood Road, Compton,  
Wolverhampton

- House - detached
- 3 bedrooms
- 2 bathrooms
- 3 reception rooms

Offers Around £417,500



## Search criteria:

Keywords:  
Residential sales  
Area: All

Minimum price: £0  
Maximum price: Unlimited  
Bedrooms: 0+

Page 28 of 60  
3 May 2024  
05:58:21



3 The Gables, Seisdon Road, Trysull, Wolverhampton

- Apartment
- 3 bedrooms
- 2 bathrooms
- 1 reception room

Offers Around £415,000



Sale Agreed

29 Windsor Road, Pattingham, Wolverhampton

- House - detached
- 4 bedrooms
- 1 bathroom
- 2 reception rooms

Offers Around £415,000



Sale Agreed

Stanham Close, Wombourne, Wolverhampton

- House - townhouse
- 4 bedrooms
- 3 bathrooms
- 2 reception rooms

Offers Around £415,000



19 Foley Avenue, Tettenhall, Wolverhampton

- Bungalow - detached
- 2 bedrooms
- 1 bathroom
- 1 reception room

Offers Around £414,950



Sale Agreed

2 Whiteladies Court, Albrighton, Wolverhampton

- House - link detached
- 4 bedrooms
- 2 bathrooms
- 2 reception rooms

Offers Around £410,000



Sale Agreed

9 Windsor Road, Pattingham

- House - detached
- 4 bedrooms
- 1 bathroom
- 2 reception rooms

Offers Around £410,000



Severn Side, Stourport-On-Severn

- House
- 4 bedrooms
- 3 bathrooms
- 2 reception rooms

Offers Over £410,000



142 Bridgnorth Road, Wolverhampton

- 
- 4 bedrooms
- 1 bathroom
- 1 reception room

Offers Around £405,000



Sale Agreed

16 Meadow Vale, Codsall, Wolverhampton

- House - link detached
- 4 bedrooms
- 1 bathroom
- 1 reception room

Offers Around £405,000

## Search criteria:

Keywords:  
Residential sales  
Area: All

Minimum price: £0  
Maximum price: Unlimited  
Bedrooms: 0+

Page 29 of 60  
3 May 2024  
05:58:21



**Sale Agreed**

14 West Castle Street, Bridgnorth

- House - semi-detached
- 3 bedrooms
- 1 bathroom
- 2 reception rooms

Offers Around £400,000



**Sale Agreed**

1 The Row, Easthope, Much Wenlock

- House - semi-detached
- 3 bedrooms
- 1 bathroom
- 2 reception rooms

Offers Around £400,000



**Sale Agreed**

Grosvenor Avenue, Kidderminster

- House - detached
- 4 bedrooms
- 2 bathrooms
- 2 reception rooms

Price Guide £400,000



**Sale Agreed**

41 Barrow Street, Much Wenlock

- Cottage - terraced
- 2 bedrooms
- 2 bathrooms
- 1 reception room

Offers Around £399,995



41 Ascot Drive, Dudley

- House - detached
- 4 bedrooms
- 2 bathrooms
- 3 reception rooms

Offers Around £399,950



**Sale Agreed**

51 Strathmore Crescent, Wombourne

- House - detached
- 3 bedrooms
- 1 bathroom
- 1 reception room

Offers Around £399,950



2 Cliff Gardens, Cliff Road, Bridgnorth

- House - terraced
- 3 bedrooms
- 2 bathrooms
- 2 reception rooms

Offers Around £399,950



3 Ackleton Meadows, Stableford, Bridgnorth

- Bungalow
- 3 bedrooms
- 2 bathrooms
- 1 reception room

Price Guide £399,950



23 Hinckes Road, Tettenhall, Wolverhampton

- House - semi-detached
- 4 bedrooms
- 1 bathroom
- 2 reception rooms

Offers Around £399,950



## Search criteria:

Keywords:  
Residential sales  
Area: All

Minimum price: £0  
Maximum price: Unlimited  
Bedrooms: 0+

Page 30 of 60  
3 May 2024  
05:58:21



**Sale Agreed**

Newport House, 28 Newport Street,  
Brewood

- House - semi-detached
- 3 bedrooms
- 2 bathrooms
- 3 reception rooms

Offers Around £399,950



3 Manor Farm Barns, Bognop Road,  
Essington

- Barn conversion
- 3 bedrooms
- 3 bathrooms
- 1 reception room

Offers Around £399,950



3 Braemar Road, Pattingham,  
Wolverhampton

- House - detached
- 4 bedrooms
- 1 bathroom
- 2 reception rooms

Offers Around £399,950



52 Church Hill, Penn, Wolverhampton

- House - detached
- 4 bedrooms
- 2 bathrooms
- 1 reception room

Offers Around £395,000



Tudor Crescent, Wolverhampton

- House - detached
- 3 bedrooms
- 1 bathroom
- 3 reception rooms

Offers Around £395,000



**Sale Agreed**

2 Highlands Road, Finchfield,  
Wolverhampton

- House - semi-detached
- 3 bedrooms
- 1 bathroom
- 2 reception rooms

Offers Around £394,950



230a Trysull Road, Merry Hill,  
Wolverhampton

- House - detached
- 3 bedrooms
- 1 bathroom
- 1 reception room

Offers Around £392,500



4 Lower Lanes Meadow, Seisdon,  
Wolverhampton

- House - terraced
- 3 bedrooms
- 2 bathrooms
- 2 reception rooms

Offers Around £390,000



**Sale Agreed**

6 Tanglewood Grove, Dudley

- House - detached
- 4 bedrooms
- 2 bathrooms
- 1 reception room

Offers Around £390,000

## Search criteria:

Keywords:  
Residential sales  
Area: All

Minimum price: £0  
Maximum price: Unlimited  
Bedrooms: 0+

Page 31 of 60  
3 May 2024  
05:58:21



**Sale Agreed**

1 Bredon Close, Albrighton,  
Wolverhampton

- House - link detached
- 3 bedrooms
- 1 bathroom
- 2 reception rooms

Offers Around £389,950



**Sale Agreed**

2 Danescourt Cottages, Danescourt  
Road, Tettenhall

- House - semi-detached
- 4 bedrooms
- 2 bathrooms
- 1 reception room

Offers Around £389,950



39 High Street, Pattingham,  
Wolverhampton

- House - detached
- 3 bedrooms
- 2 bathrooms
- 2 reception rooms

Offers Around £389,950



18 Elm Avenue, Bilston, Wolverhampton

- House - detached
- 4 bedrooms
- 2 bathrooms
- 2 reception rooms

Offers Around £385,000



68 Mount Road, Tettenhall Wood,  
Wolverhampton

- Bungalow - dormer detached
- 3 bedrooms
- 1 bathroom
- 3 reception rooms

Offers Around £385,000



27 Castlefields, Bridgnorth

- House - semi-detached
- 4 bedrooms
- 2 bathrooms
- 2 reception rooms

Offers Around £385,000



56 Bantock Gardens, Finchfield

- House - detached
- 3 bedrooms
- 2 bathrooms
- 2 reception rooms

Offers Around £385,000



**Sale Agreed**

The Homestead, Westland Avenue,  
Compton

- House - semi-detached
- 4 bedrooms
- 1 bathroom
- 2 reception rooms

Offers Around £385,000



**Sale Agreed**

153 Trysull Road, Merry Hill,  
Wolverhampton

- House - detached
- 3 bedrooms
- 1 bathroom
- 3 reception rooms

Offers Over £385,000



## Search criteria:

Keywords:  
Residential sales  
Area: All

Minimum price: £0  
Maximum price: Unlimited  
Bedrooms: 0+

Page 32 of 60  
3 May 2024  
05:58:21



1 Redford Drive, Albrighton

- House - detached
- 3 bedrooms
- 1 bathroom
- 1 reception room

Offers Around £384,950



55 Thorneycroft, Wood Road, Tettenhall

- Retirement Property
- 2 bedrooms
- 1 bathroom
- 1 reception room

Offers Around £384,650



Sale Agreed

The Bungalow, Popes Lane, Wergs , Tettenhall

- Bungalow
- 3 bedrooms
- 2 bathrooms
- 2 reception rooms

Offers Around £375,000



83 Lower Street, Wolverhampton

- House - semi-detached
- 4 bedrooms
- 1 bathroom
- 2 reception rooms

Offers Around £375,000



23 Redcliffe Drive, Wombourne, South Staffordshire

- House - detached
- 3 bedrooms
- 1 bathroom
- 1 reception room

Offers Around £375,000



3 St. Marys Close, Dudley

- House - detached
- 3 bedrooms
- 1 bathroom
- 2 reception rooms

Offers Around £375,000



Sale Agreed

191 Common Road, Wombourne, Wolverhampton

- House - detached
- 3 bedrooms
- 2 bathrooms
- 2 reception rooms

Offers Around £375,000



Sale Agreed

12 Hopstone Gardens, Penn, Wolverhampton

- House - detached
- 3 bedrooms
- 2 bathrooms
- 2 reception rooms

Offers Around £375,000



Sale Agreed

14 Peterdale Drive, Wolverhampton

- House - detached
- 3 bedrooms
- 1 bathroom
- 2 reception rooms

Offers Around £375,000

## Search criteria:

Keywords:  
Residential sales  
Area: All

Minimum price: £0  
Maximum price: Unlimited  
Bedrooms: 0+

Page 33 of 60  
3 May 2024  
05:58:21



The Willow, 3 The Closes, Sutton Farm, Claverley, Wolverhampton

- Barn conversion
- 3 bedrooms
- 2 bathrooms
- 1 reception room

Offers Around £375,000



Plot 1, Bynd Lane, Billingsley, Bridgnorth

- Land - building plot
- 4 bedrooms
- 3 bathrooms
- 1 reception room

Offers Around £375,000



Sale Agreed

2 Ackleton Meadows, Stableford, Bridgnorth

- House - terraced
- 3 bedrooms
- 2 bathrooms
- 2 reception rooms

Price Guide £375,000



1 Ackleton Meadows, Stableford, Bridgnorth

- House - end terrace
- 3 bedrooms
- 2 bathrooms
- 2 reception rooms

Price Guide £375,000



14 Berkeley Close, Perton, Wolverhampton

- Bungalow - detached
- 3 bedrooms
- 2 bathrooms
- 1 reception room

Offers Around £375,000



17 Stubbs Road, Wolverhampton

- House - detached
- 3 bedrooms
- 1 bathroom
- 2 reception rooms

Offers Around £375,000



Sale Agreed

4 Beech Close, Pattingham, Wolverhampton

- House - detached
- 3 bedrooms
- 2 bathrooms
- 2 reception rooms

Offers Around £375,000



Exchanged

91 Suckling Green Lane, Codsall, Wolverhampton

- Bungalow - detached
- 2 bedrooms
- 1 bathroom
- 1 reception room

Offers Around £375,000



Sale Agreed

4 Church Road, Albrighton, Wolverhampton

- House - semi-detached
- 3 bedrooms
- 2 bathrooms
- 2 reception rooms

Offers Around £375,000



## Search criteria:

Keywords:  
Residential sales  
Area: All

Minimum price: £0  
Maximum price: Unlimited  
Bedrooms: 0+

Page 34 of 60  
3 May 2024  
05:58:21



**Sale Agreed**

30 Sabrina Road, Wightwick,  
Wolverhampton

- Bungalow - detached
- 2 bedrooms
- 2 bathrooms
- 2 reception rooms

Offers Around £374,950



**Sale Agreed**

23 Bellencroft Gardens, Merry Hill,  
Wolverhampton

- House - detached
- 4 bedrooms
- 2 bathrooms
- 1 reception room

Offers Around £372,000



**Sale Agreed**

13 Springhill Lane, Wolverhampton

- House - detached
- 3 bedrooms
- 1 bathroom
- 2 reception rooms

Offers Around £370,000



23 Penleigh Gardens, Wombourne

- House - detached
- 3 bedrooms
- 1 bathroom
- 1 reception room

Offers Around £370,000



**Sale Agreed**

4 Rudge Road, Pattingham,  
Wolverhampton

- House - end terrace
- 3 bedrooms
- 1 bathroom
- 2 reception rooms

Offers Around £370,000



34 Delaware Avenue, Albrighton

- House - semi-detached
- 4 bedrooms
- 2 bathrooms
- 2 reception rooms

Offers Around £365,000



26 Marchant Road, Compton, WV3 9QG

- House - semi-detached
- 5 bedrooms
- 1 bathroom
- 2 reception rooms

Offers Around £365,000



12 Dudmaston Way, Milking Bank, Dudley

- House - detached
- 4 bedrooms
- 2 bathrooms
- 2 reception rooms

Offers Over £360,000



**Sale Agreed**

7 Claremont Drive, Bridgnorth

- Bungalow - detached
- 3 bedrooms
- 1 bathroom
- 1 reception room

Offers Around £360,000

## Search criteria:

Keywords:  
Residential sales  
Area: All

Minimum price: £0  
Maximum price: Unlimited  
Bedrooms: 0+

Page 35 of 60  
3 May 2024  
05:58:21



Bridgend Cottage, 43 Cartway, Bridgnorth

- Character Property
- 2 bedrooms
- 1 bathroom
- 3 reception rooms

Offers Around £359,950



Sale Agreed

The Forge, 13 St. Marys Lane, Much Wenlock

- House - semi-detached
- 3 bedrooms
- 3 bathrooms
- 3 reception rooms

Offers Around £350,000



4 Mayfair Close, Albrighton, Wolverhampton

- Bungalow - detached
- 2 bedrooms
- 1 bathroom
- 1 reception room

Offers Around £350,000



Sale Agreed

29 Bath Avenue, Wolverhampton

- House - detached
- 3 bedrooms
- 1 bathroom
- 2 reception rooms

Offers Around £350,000



28 Quendale, Wombourne, Wolverhampton

- House - detached
- 3 bedrooms
- 1 bathroom
- 2 reception rooms

Offers Around £350,000



30 Sytch Lane, Wombourne, Wolverhampton

- House - link detached
- 3 bedrooms
- 2 bathrooms
- 2 reception rooms

Offers Around £350,000



Sale Agreed

490 Penn Road, Wolverhampton

- House - detached
- 4 bedrooms
- 1 bathroom
- 1 reception room

Offers Around £350,000



Sale Agreed

44 Market Lane, Lower Penn, Wolverhampton

- House
- 4 bedrooms
- 1 bathroom
- 1 reception room

Offers Around £350,000



21 Uplands Drive, Wombourne, Wolverhampton

- Bungalow - detached
- 2 bedrooms
- 1 bathroom
- 1 reception room

Offers Around £350,000



## Search criteria:

Keywords:  
Residential sales  
Area: All

Minimum price: £0  
Maximum price: Unlimited  
Bedrooms: 0+

Page 36 of 60  
3 May 2024  
05:58:21



39 Alpine Way, Compton, Wolverhampton

- House - link detached
- 4 bedrooms
- 1 bathroom
- 2 reception rooms

Offers Around £349,950



4 Forton Close, Compton, Wolverhampton

- House - link detached
- 3 bedrooms
- 2 bathrooms
- 1 reception room

Offers Around £349,950



Sale Agreed

29 Goldthorn Avenue, Penn, Wolverhampton

- House - semi-detached
- 3 bedrooms
- 1 bathroom
- 2 reception rooms

Offers Around £349,950



17 Bridgeman Court, Weston-Under-Lizard, Shifnal

- House - mews
- 3 bedrooms
- 2 bathrooms
- 1 reception room

Offers Around £345,000



Incentives Available For Proceedable Buyer

151 Tipton Road, Woodsetton, Dudley

- House - detached
- 4 bedrooms
- 2 bathrooms
- 2 reception rooms

Offers Around £340,000



Sale Agreed

2 Albrighton House, The Water Gardens, Wolverhampton

- Apartment
- 3 bedrooms
- 2 bathrooms
- 2 reception rooms

Offers Around £340,000



Sale Agreed

4 Whitmore Close, Bridgnorth

- House - detached
- 3 bedrooms
- 1 bathroom
- 2 reception rooms

Offers Around £340,000



Sale Agreed

17 Fieldview Close, Coseley, Bilston

- House - detached
- 4 bedrooms
- 2 bathrooms
- 3 reception rooms

Offers Around £339,950



SPACE FOR CARAVAN/MOTORHOME

Sale Agreed

51 Linley View Drive, Bridgnorth

- Bungalow - detached
- 2 bedrooms
- 1 bathroom
- 1 reception room

Offers Around £335,000

## Search criteria:

Keywords:  
Residential sales  
Area: All

Minimum price: £0  
Maximum price: Unlimited  
Bedrooms: 0+

Page 37 of 60  
3 May 2024  
05:58:21



Sale Agreed

120 Amos Lane, Wednesfield

- House - detached
- 3 bedrooms
- 1 bathroom
- 2 reception rooms

Asking Price £335,000



Sale Agreed

70 Finchfield Road, Wolverhampton

- Bungalow - detached
- 2 bedrooms
- 1 bathroom
- 1 reception room

Offers Around £335,000



44 Common Road, Wombourne,  
Wolverhampton

- House - semi-detached
- 4 bedrooms
- 1 bathroom
- 2 reception rooms

Offers Around £335,000



2 Woodthorne Close, Lower Gornal,  
Dudley

- House - detached
- 4 bedrooms
- 2 bathrooms
- 2 reception rooms

Offers Around £335,000



5 Ellen Place, Henry Fowler Drive,  
Tettenhall

- Apartment
- 2 bedrooms
- 2 bathrooms
- 1 reception room

Offers Around £334,950



11 Marshall Way, Codsall,  
Wolverhampton

- House - semi-detached
- 3 bedrooms
- 2 bathrooms
- 1 reception room

Offers Around £332,950



Sale Agreed

36 Bridge Road, Alveley, Bridgnorth

- House - detached
- 3 bedrooms
- 2 bathrooms
- 1 reception room

Offers Around £330,000



Greatwich Way, Kidderminster

- House - detached
- 4 bedrooms
- 2 bathrooms
- 3 reception rooms

Price Guide £330,000



4 The Limes, Codsall Wood,  
Wolverhampton

- House - semi-detached
- 3 bedrooms
- 2 bathrooms
- 1 reception room

Offers Around £329,995



## Search criteria:

Keywords:  
Residential sales  
Area: All

Minimum price: £0  
Maximum price: Unlimited  
Bedrooms: 0+

Page 38 of 60  
3 May 2024  
05:58:21



Beech Cottage, 8 The Holloway, Compton

- Cottage - terraced
- 2 bedrooms
- 1 bathroom
- 1 reception room

Offers Around £329,950



The Chalett, 78 Bridgnorth Road, Compton

- Bungalow - detached
- 4 bedrooms
- 2 bathrooms
- 1 reception room

Offers Around £329,950



Sale Agreed

4 Newgate, Pattingham, Wolverhampton

- House - detached
- 3 bedrooms
- 1 bathroom
- 2 reception rooms

Offers Around £329,950



Sale Agreed

9 Myrtle Grove, Bradmore, Wolverhampton

- House - semi-detached
- 3 bedrooms

Offers Around £329,950



74 Bridgnorth Road, Compton

- Bungalow - detached
- 2 bedrooms
- 1 bathroom
- 2 reception rooms

Offers Around £328,000



Sale Agreed

7 Blakeley Heath Drive, Wombourne, Wolverhampton

- Bungalow - semi detached
- 3 bedrooms
- 1 bathroom
- 1 reception room

Offers Around £328,000



Sale Agreed

23 Chequers Avenue, Wombourne, Wolverhampton

- House - semi-detached
- 3 bedrooms
- 1 bathroom
- 1 reception room

Offers In The Region Of  
£328,000



1 Marchant Road, Compton, Wolverhampton

- House - semi-detached
- 4 bedrooms
- 3 bathrooms
- 1 reception room

Offers Around £325,000



53 Woodland Road, Merry Hill, Wolverhampton

- House - semi-detached
- 3 bedrooms
- 1 bathroom
- 2 reception rooms

Offers Around £325,000

## Search criteria:

Keywords:  
Residential sales  
Area: All

Minimum price: £0  
Maximum price: Unlimited  
Bedrooms: 0+

Page 39 of 60  
3 May 2024  
05:58:21



**Sale Agreed**

4 Lickey Close, Baggeridge Village,  
Dudley

- House - end terrace
- 3 bedrooms
- 2 bathrooms
- 1 reception room

Offers Around £325,000



**Sale Agreed**

20 Quendale, Wombourne,  
Wolverhampton

- House - detached
- 3 bedrooms
- 1 bathroom
- 2 reception rooms

Offers Over £325,000



**Sale Agreed**

3 Greenfields Road, Wombourne,  
Wolverhampton

- Bungalow - semi detached
- 3 bedrooms
- 2 bathrooms
- 2 reception rooms

Offers Around £325,000



Pennhouse Avenue, Wolverhampton

- House - semi-detached
- 3 bedrooms
- 1 bathroom
- 2 reception rooms

Offers Around £325,000



**Exchanged**

10 Fern Leys, Finchfield, Wolverhampton

- House - semi-detached
- 4 bedrooms
- 1 bathroom
- 2 reception rooms

Offers Around £325,000



**Sale Agreed**

7 Bull Ring, Claverley, Wolverhampton

- Cottage
- 3 bedrooms
- 2 bathrooms
- 2 reception rooms

Offers Around £325,000



**Sale Agreed**

148 Broad Oak, Six Ashes

- House - detached
- 3 bedrooms
- 1 bathroom
- 3 reception rooms

Offers Around £325,000



**Sale Agreed**

Plot 3, Bynd Lane, Billingsley, Bridgnorth

- Land - building plot
- 4 bedrooms
- 4 bathrooms
- 1 reception room

Offers Around £325,000



19 Finchdene Grove, Finchfield,  
Wolverhampton

- Bungalow - detached
- 2 bedrooms
- 1 bathroom
- 1 reception room

Offers Around £324,950



## Search criteria:

Keywords:  
Residential sales  
Area: All

Minimum price: £0  
Maximum price: Unlimited  
Bedrooms: 0+

Page 40 of 60  
3 May 2024  
05:58:21



10 Ashley Gardens, Codsall,  
Wolverhampton

- House - link detached
- 3 bedrooms
- 1 bathroom
- 2 reception rooms

Offers Around £324,950



10 Planks Lane, Wombourne,  
Wolverhampton

- Bungalow - detached
- 2 bedrooms
- 1 bathroom
- 1 reception room

Offers Around £323,000



Sale Agreed

13 Kirkstone Crescent, Wombourne,  
Wolverhampton

- Bungalow - semi detached
- 2 bedrooms
- 1 bathroom
- 1 reception room

Offers Around £320,000



4 Albrighton House, The Water Gardens,  
Wolverhampton

- Apartment
- 2 bedrooms
- 2 bathrooms
- 1 reception room

Offers Around £320,000



Exchanged

1 Cedar Grove, Bradmore,  
Wolverhampton

- House
- 3 bedrooms
- 1 bathroom
- 2 reception rooms

Offers Around £319,950



Sale Agreed

14 Chequers Avenue, Wombourne,  
Wolverhampton

- House - semi-detached
- 3 bedrooms
- 1 bathroom
- 2 reception rooms

Offers Around £315,000



LARGE PLOT WITH POTENTIAL

Sale Agreed

6 Moor Lane, Pattingham,  
Wolverhampton

- House - semi-detached
- 3 bedrooms
- 1 bathroom
- 2 reception rooms

Offers Around £315,000



19 St. Marys Steps, Bridgnorth

- House - semi-detached
- 3 bedrooms
- 1 bathroom
- 1 reception room

Offers Around £315,000



39 Rakegate Close, Oxley,  
Wolverhampton

- House - detached
- 4 bedrooms
- 2 bathrooms
- 2 reception rooms

Offers Around £312,950



## Search criteria:

Keywords:  
Residential sales  
Area: All

Minimum price: £0  
Maximum price: Unlimited  
Bedrooms: 0+

Page 41 of 60  
3 May 2024  
05:58:22



4 Hazelmere Drive, Castlecroft,  
Wolverhampton

- Bungalow - detached
- 2 bedrooms
- 1 bathroom
- 1 reception room

Offers Around £310,000



6 Finchfield Hill, Compton,  
Wolverhampton

- Bungalow - detached
- 3 bedrooms
- 1 bathroom
- 2 reception rooms

Offers Around £310,000



32 The Greenway, Pattingham,  
Wolverhampton

- House - semi-detached
- 3 bedrooms
- 1 bathroom
- 2 reception rooms

Offers Around £310,000



13 The Broadway, Wombourne,  
Wolverhampton

- 
- 2 bedrooms
- 1 bathroom
- 1 reception room

Offers Around £310,000



7 Princess Drive, Bridgnorth

- Bungalow - detached
- 2 bedrooms
- 1 bathroom
- 1 reception room

Offers Around £310,000



7 Crossfield Crescent, Albrighton

- House - semi-detached
- 3 bedrooms
- 2 bathrooms
- 1 reception room

Offers Around £309,950



13 Grange Road, Albrighton,  
Wolverhampton

- House - semi-detached
- 3 bedrooms
- 1 bathroom
- 3 reception rooms

Offers Around £309,950



3 Shaw Lane, Albrighton, Wolverhampton

- House - terraced
- 3 bedrooms
- 1 bathroom
- 2 reception rooms

Offers Around £309,950



7 Marlborough Gardens, Newbridge,  
Wolverhampton

- House - link detached
- 3 bedrooms
- 1 bathroom
- 1 reception room

Offers Around £309,950



## Search criteria:

Keywords:  
Residential sales  
Area: All

Minimum price: £0  
Maximum price: Unlimited  
Bedrooms: 0+

Page 42 of 60  
3 May 2024  
05:58:22



Sale Agreed

69 Fancourt Avenue, Wolverhampton

- House - semi-detached
- 3 bedrooms
- 2 bathrooms
- 1 reception room

Offers Around £305,000



25 Church Hill, Ironbridge, Telford

- House - end terrace
- 2 bedrooms
- 1 bathroom
- 1 reception room

Offers Around £300,000



Exchanged

Bromyard road, Worcester

- House
- 3 bedrooms
- 1 bathroom
- 2 reception rooms

Price Guide £300,000



Sale Agreed

19 Sandringham Road, Penn,  
Wolverhampton

- House - semi-detached
- 3 bedrooms
- 1 bathroom
- 1 reception room

Offers Around £300,000



Sale Agreed

49 Oldbury Wells, Bridgnorth

- House - detached
- 3 bedrooms
- 1 bathroom
- 2 reception rooms

Offers Around £300,000



Sale Agreed

10 Captains Road, Bridgnorth

- Bungalow - semi detached
- 2 bedrooms
- 1 bathroom
- 1 reception room

Offers Around £300,000



Sale Agreed

14 The Orchard, Albrighton,  
Wolverhampton

- House
- 3 bedrooms
- 1 bathroom
- 2 reception rooms

Offers In The Region Of  
£300,000



3 Hillside Avenue, Bridgnorth

- House - semi-detached
- 3 bedrooms
- 1 bathroom
- 2 reception rooms

Offers Around £300,000



28 Whitburn Street, Bridgnorth

- House - terraced
- 3 bedrooms
- 1 bathroom
- 1 reception room

Offers Around £299,995

## Search criteria:

Keywords:  
Residential sales  
Area: All

Minimum price: £0  
Maximum price: Unlimited  
Bedrooms: 0+

Page 43 of 60  
3 May 2024  
05:58:22



Sale Agreed

28a Mount Road, Mount Road, Tettenhall Wood

- Bungalow - detached
- 3 bedrooms
- 1 bathroom
- 2 reception rooms

£299,950



10 Ashfield Road, Compton, Wolverhampton

- House - detached
- 3 bedrooms
- 1 bathroom
- 2 reception rooms

Offers Around £299,950



2 Old Hall, Wergs Hall Road, Tettenhall

- Apartment
- 2 bedrooms
- 2 bathrooms
- 2 reception rooms

Offers Around £299,950



Sale Agreed

6 Moises Hall Road, Wombourne, Wolverhampton

- House - semi-detached
- 3 bedrooms
- 1 bathroom
- 2 reception rooms

Offers Around £299,950



Sale Agreed

9 St. Benedicts Road, Wombourne, Wolverhampton

- House - semi-detached
- 3 bedrooms
- 1 bathroom
- 1 reception room

Offers Around £299,950



Sale Agreed

96 Planks Lane, Wombourne, Wolverhampton

- House - semi-detached
- 3 bedrooms
- 1 bathroom
- 1 reception room

Offers Around £299,950



Sale Agreed

10 Wombourne Road, Swindon, Dudley

- Bungalow - semi detached
- 2 bedrooms
- 1 bathroom
- 1 reception room

Offers Around £299,950



Giggetty Lane, Wombourne, Wolverhampton

- House - semi-detached
- 3 bedrooms
- 1 bathroom
- 2 reception rooms

Offers In The Region Of  
£299,950



70 Cartway, Bridgnorth

- Cottage - terraced
- 2 bedrooms
- 1 bathroom
- 1 reception room

Offers Around £299,950



## Search criteria:

Keywords:  
Residential sales  
Area: All

Minimum price: £0  
Maximum price: Unlimited  
Bedrooms: 0+

Page 44 of 60  
3 May 2024  
05:58:22



6 Lime Close, Alveley, Bridgnorth

- Bungalow - semi detached
- 2 bedrooms
- 1 bathroom
- 1 reception room

Offers Around £299,950



6 Thorneycroft, Wood Road, Tettenhall

- Apartment
- 2 bedrooms
- 2 bathrooms
- 1 reception room

Offers Around £299,950



8 Clock Gardens, Stockwell Road, Wolverhampton

- Apartment
- 2 bedrooms
- 2 bathrooms
- 1 reception room

Offers Around £299,950



42 Gainsborough Drive, Perton, Wolverhampton

- House - detached
- 4 bedrooms
- 2 bathrooms
- 1 reception room

Offers Around £299,950



2 Beech Close, Pattingham, Wolverhampton

- House - detached
- 4 bedrooms
- 2 bathrooms
- 2 reception rooms

Offers Around £299,950



16 Surrey Drive, Finchfield, Wolverhampton

- House - link detached
- 3 bedrooms
- 1 bathroom
- 2 reception rooms

Offers Around £295,000



7 Apse Close, Wombourne, Wolverhampton

- Bungalow - detached
- 2 bedrooms
- 1 bathroom
- 1 reception room

Offers Around £295,000



103 Windsor Avenue, Penn, Wolverhampton

- House - semi-detached
- 3 bedrooms
- 1 bathroom
- 2 reception rooms

Offers Around £295,000



12 Redstone Drive, Highley, Bridgnorth

- Bungalow
- 3 bedrooms
- 1 bathroom
- 1 reception room

Offers Around £295,000



## Search criteria:

Keywords:  
Residential sales  
Area: All

Minimum price: £0  
Maximum price: Unlimited  
Bedrooms: 0+

Page 45 of 60  
3 May 2024  
05:58:22



6 The Courtyard, Ironbridge, Telford

- House - mews
- 5 bedrooms
- 2 bathrooms
- 1 reception room

Offers Around £295,000



Elderberry Close, Stourport-On-Severn

- House - link detached

Offers Over £295,000



31 Thorneycroft, Wood Road, Tettenhall

- Retirement Property
- 2 bedrooms
- 1 bathroom
- 1 reception room

Offers Around £294,950



64 Bantock Gardens, Finchfield, Wolverhampton

- House - detached
- 3 bedrooms
- 1 bathroom
- 2 reception rooms

Offers Around £293,950



148a Birches Road, Codsall, Wolverhampton

- House - semi-detached
- 3 bedrooms
- 1 bathroom
- 2 reception rooms

Offers Around £292,000



146 Broad Oak, Six Ashes

- House - semi-detached
- 3 bedrooms
- 1 bathroom
- 2 reception rooms

Offers Around £290,000



71 Mercia Drive, Perton, Wolverhampton

- House - detached
- 3 bedrooms
- 1 bathroom
- 1 reception room

Offers Around £289,950



36 Wombourne Road, Swindon, Dudley

- House - semi-detached
- 3 bedrooms
- 1 bathroom
- 2 reception rooms

Offers Around £289,950



Station Cottage, 58 Station Road, Albrighton

- Cottage - detached
- 2 bedrooms
- 1 bathroom
- 1 reception room

Offers Around £289,000



## Search criteria:

Keywords:  
Residential sales  
Area: All

Minimum price: £0  
Maximum price: Unlimited  
Bedrooms: 0+

Page 46 of 60  
3 May 2024  
05:58:22



1 Norton Close, Penn, Wolverhampton

- Bungalow - semi detached
- 2 bedrooms
- 1 bathroom
- 2 reception rooms

Offers Around £289,000



Sale Agreed

6 Surrey Drive, Finchfield

- House - link detached
- 3 bedrooms
- 2 bathrooms

Offers Around £285,000



Sale Agreed

25 Brick Kiln Way, Baggeridge Village

- Bungalow - semi detached
- 2 bedrooms
- 1 bathroom
- 1 reception room

Offers Around £285,000



Sale Agreed

31 Sedgley Road, Penn Common, Penn

- House - semi-detached
- 3 bedrooms
- 1 bathroom
- 2 reception rooms

Offers Around £285,000



35 Foxglove Way, Himley

- House - semi-detached
- 2 bedrooms
- 1 bathroom
- 1 reception room

Offers Around £285,000



28 Links Road, Penn, Wolverhampton

- House - semi-detached
- 3 bedrooms
- 1 bathroom
- 2 reception rooms

Offers Around £285,000



19 Chapel Street, Wombourne

- House - semi-detached
- 3 bedrooms
- 1 bathroom
- 1 reception room

Offers Around £283,500



4 Chase View, Ettingshall Park, Wolverhampton

- House - semi-detached
- 3 bedrooms
- 1 bathroom
- 1 reception room

Offers Around £282,500



Sale Agreed

68 Clee View Road, Wombourne, Wolverhampton

- Bungalow - semi detached
- 2 bedrooms
- 1 bathroom
- 1 reception room

Offers Around £280,000

## Search criteria:

Keywords:  
Residential sales  
Area: All

Minimum price: £0  
Maximum price: Unlimited  
Bedrooms: 0+

Page 47 of 60  
3 May 2024  
05:58:22



2 Labernum Cottages, Vicarage Road,  
Penn, Wolverhampton

- House - terraced
- 3 bedrooms
- 1 bathroom
- 1 reception room

Offers Around £280,000



Sale Agreed

56 Coton Road, Wolverhampton

- Bungalow - detached
- 2 bedrooms
- 1 bathroom
- 1 reception room

Offers Around £280,000



75 Rastrick Close, Bridgnorth

- House - end terrace
- 3 bedrooms
- 2 bathrooms
- 1 reception room

Offers Around £280,000



64 St. Marys Street, Bridgnorth

- House - end terrace
- 2 bedrooms
- 1 bathroom
- 2 reception rooms

Offers Around £280,000



50 Whitburn Street, Bridgnorth

- House - terraced
- 3 bedrooms
- 1 bathroom
- 2 reception rooms

Offers Around £279,950



Sale Agreed

Plot 2 Nightingale Place, Vicarage Road,  
Wolverhampton

- House - semi-detached
- 4 bedrooms
- 2 bathrooms
- 1 reception room

£275,000



15 Crannmore Drive, Highley, Bridgnorth

- House - semi-detached
- 3 bedrooms
- 1 bathroom
- 1 reception room

Offers Around £275,000



Sale Agreed

Plot 1 Nightingale Place, Vicarage Road,  
Wolverhampton

- House - semi-detached
- 4 bedrooms
- 2 bathrooms
- 1 reception room

£275,000



Sale Agreed

14 Alpine Way, Compton, Wolverhampton

- House - link detached
- 3 bedrooms
- 1 bathroom
- 1 reception room

Offers Around £274,950



## Search criteria:

Keywords:  
Residential sales  
Area: All

Minimum price: £0  
Maximum price: Unlimited  
Bedrooms: 0+

Page 48 of 60  
3 May 2024  
05:58:22



69 Oak Road, Brewwood, Stafford

- House - semi-detached
- 3 bedrooms
- 1 bathroom
- 2 reception rooms

Offers Around £274,950



12 Oakfield Road, Codsall, Wolverhampton

- House - semi-detached
- 3 bedrooms
- 1 bathroom
- 2 reception rooms

Offers Around £272,500



Sale Agreed

52 Wombourne Park, Wombourne, Wolverhampton

- House - semi-detached
- 3 bedrooms
- 1 bathroom
- 2 reception rooms

Offers Around £270,000



74 The Hobbins, Bridgnorth

- House - semi-detached
- 4 bedrooms
- 1 bathroom
- 2 reception rooms

Offers Around £270,000



26 Rainsford Crescent, Kidderminster

- House - semi-detached
- 3 bedrooms
- 2 bathrooms
- 1 reception room

Price Guide £270,000



Sale Agreed

61 Wynchcombe Avenue, Penn, Wolverhampton

- House - semi-detached
- 3 bedrooms
- 1 bathroom
- 2 reception rooms

Offers Around £269,950



8 Laburnum Street, Wolverhampton

- House - detached
- 4 bedrooms
- 2 bathrooms
- 1 reception room

Offers Around £268,000



9 Westhill, Wolverhampton

- House - link detached
- 3 bedrooms
- 1 bathroom
- 1 reception room

Offers Around £265,000



86 Van Diemens Road, Wombourne, Wolverhampton

- House - semi-detached
- 3 bedrooms
- 1 bathroom
- 2 reception rooms

Offers Around £265,000

## Search criteria:

Keywords:  
Residential sales  
Area: All

Minimum price: £0  
Maximum price: Unlimited  
Bedrooms: 0+

Page 49 of 60  
3 May 2024  
05:58:22



**Sale Agreed**

10 Gardeners Way, Wombourne,  
Wolverhampton

- Bungalow - semi detached
- 2 bedrooms
- 1 bathroom
- 1 reception room

Offers Around £265,000



**Sale Agreed**

Hillcroft, Penstone Lane, Lower Penn

- House
- 3 bedrooms
- 1 bathroom
- 2 reception rooms

Offers In The Region Of  
£265,000



Wombourne Park, Wombourne

- House - semi-detached
- 3 bedrooms
- 2 bathrooms
- 2 reception rooms

Offers In The Region Of  
£265,000



**Sale Agreed**

20 Orchard Drive, Bridgnorth

- House - semi-detached
- 3 bedrooms
- 1 bathroom
- 2 reception rooms

Offers Around £265,000



**Sale Agreed**

17 Fairview Road, Penn, Wolverhampton

- House - semi-detached
- 3 bedrooms
- 1 bathroom
- 2 reception rooms

Offers Around £260,000



8 Ridley Close, Bridgnorth

- House - end terrace
- 3 bedrooms
- 1 bathroom
- 2 reception rooms

Offers Around £260,000



**Sale Agreed**

The Ostlers, 3 Patshull Hall Mews,  
Burnhill Green

- Barn conversion
- 2 bedrooms
- 2 bathrooms
- 2 reception rooms

Offers Around £259,950



The Rambles, 16 Shop Lane, Oaken

- House - semi-detached
- 2 bedrooms
- 2 bathrooms
- 2 reception rooms

Offers Around £259,500



**Sale Agreed**

College Road, Tattenhall, Wolverhampton

- Land
- 3 bedrooms
- 3 bathrooms
- 1 reception room

Offers Around £250,000



## Search criteria:

Keywords:  
Residential sales  
Area: All

Minimum price: £0  
Maximum price: Unlimited  
Bedrooms: 0+

Page 50 of 60  
3 May 2024  
05:58:22



**Sale Agreed**

Foxcroft, 8 Fox Close, Seisdon

- 
- 2 bedrooms
- 1 bathroom
- 2 reception rooms

Offers Around £250,000



**Sale Agreed**

25 Bramber Drive, Wombourne,  
Wolverhampton

- House - semi-detached
- 2 bedrooms
- 1 bathroom
- 1 reception room

Offers Around £250,000



**Exchanged**

84 Bellencroft Gardens, Wolverhampton

- House - link detached
- 3 bedrooms
- 2 bathrooms
- 2 reception rooms

Offers Around £250,000



Forge Leys, Wombourne

- House
- 3 bedrooms
- 1 bathroom
- 2 reception rooms

Offers In The Region Of  
~~£250,000~~



**Sale Agreed**

17 Racecourse Drive, Bridgnorth,  
Shropshire

- House - semi-detached
- 3 bedrooms
- 1 bathroom
- 2 reception rooms

Offers Around £250,000



**Sale Agreed**

23 Pound Street, Bridgnorth

- House - terraced
- 3 bedrooms
- 1 bathroom
- 1 reception room

Offers Around £250,000



25 St. Marys Street, Bridgnorth

- House - terraced
- 2 bedrooms
- 1 bathroom
- 1 reception room

Offers Around £250,000



**Exchanged**

Plot 4, Fletchers Rise, Wombourne

- House - semi-detached
- 2 bedrooms
- 2 bathrooms
- 1 reception room

Asking Price £249,995



18f Southgate, Stockwell Road,  
Tettenhall, Wolverhampton

- Apartment
- 2 bedrooms
- 2 bathrooms
- 1 reception room

Offers Around £249,950

## Search criteria:

Keywords:  
Residential sales  
Area: All

Minimum price: £0  
Maximum price: Unlimited  
Bedrooms: 0+

Page 51 of 60  
3 May 2024  
05:58:22



7 Newbridge Gardens, Newbridge,  
Wolverhampton

- House - semi-detached
- 4 bedrooms
- 1 bathroom
- 2 reception rooms

Offers Around £249,950



34 Castlecroft Road, Finchfield,  
Wolverhampton

- House - semi-detached
- 3 bedrooms
- 1 bathroom
- 2 reception rooms

Offers Around £249,950



Sale Agreed

63 Pool Hall Road, Castlecroft,  
Wolverhampton

- House - terraced
- 3 bedrooms
- 1 bathroom
- 1 reception room

Offers Around £249,950



14 St James Street, Lower Gornal, Dudley

- House - semi-detached
- 3 bedrooms
- 1 bathroom
- 1 reception room

Offers Around £245,000



Green Meadow Close, Wombourne,  
Wolverhampton

- House - semi-detached
- 2 bedrooms
- 1 bathroom
- 1 reception room

Offers In The Region Of  
£245,000



56 Hilston Avenue, Penn, Wolverhampton

- House - semi-detached
- 3 bedrooms
- 1 bathroom
- 1 reception room

Offers In The Region Of  
£245,000



6 Salop Street, Bridgnorth

- Cottage - terraced
- 2 bedrooms
- 1 bathroom
- 1 reception room

Offers Around £245,000



19 Staley Grove, Highley, Bridgnorth

- House - semi-detached
- 3 bedrooms
- 2 bathrooms
- 2 reception rooms

Offers Around £245,000



Sale Agreed

4 Leveson Crescent, Codsall,  
Wolverhampton

- House - semi-detached
- 2 bedrooms
- 2 bathrooms
- 1 reception room

Offers Around £244,000



## Search criteria:

Keywords:  
Residential sales  
Area: All

Minimum price: £0  
Maximum price: Unlimited  
Bedrooms: 0+

Page 52 of 60  
3 May 2024  
05:58:22



5 River View, Bridgnorth

- House - end terrace
- 2 bedrooms
- 1 bathroom
- 1 reception room

Offers Around £242,000



Sale Agreed

29 Severn Street, Bridgnorth

- House - terraced
- 3 bedrooms
- 1 bathroom
- 1 reception room

Offers Around £239,995



Sale Agreed

15 Nursery Walk, Tettenhall,  
Wolverhampton

- House - terraced
- 2 bedrooms
- 1 bathroom
- 1 reception room

Offers Around £239,950



39 Mercia Drive, Perton, Wolverhampton

- House - semi-detached
- 3 bedrooms
- 1 bathroom
- 1 reception room

Offers Around £239,950



Sale Agreed

6 Sanderson Way, Codsall,  
Wolverhampton

- House - semi-detached
- 2 bedrooms
- 2 bathrooms
- 1 reception room

Offers Around £239,950



71 Cornwall Road, Tettenhall Wood

- House - terraced
- 3 bedrooms
- 1 bathroom
- 2 reception rooms

Offers Around £239,950



Sale Agreed

10 Waverley Crescent, Lanesfield,  
Wolverhampton

- House - semi-detached
- 3 bedrooms
- 1 bathroom
- 2 reception rooms

Offers Around £239,950



9 Wrekin Road, Bridgnorth

- House - semi-detached
- 2 bedrooms
- 1 bathroom
- 2 reception rooms

Offers Around £239,950



22a High Street, Bridgnorth

- House - mews
- 3 bedrooms
- 1 bathroom
- 1 reception room

Offers Around £235,000

## Search criteria:

Keywords:  
Residential sales  
Area: All

Minimum price: £0  
Maximum price: Unlimited  
Bedrooms: 0+

Page 53 of 60  
3 May 2024  
05:58:22



36 Hall End Lane, Pattingham, Wolverhampton

- House - semi-detached
- 2 bedrooms
- 1 bathroom
- 2 reception rooms

Offers Around £235,000



146 Cornwall Road, Tettenhall, WV6 8UZ

- House - terraced
- 3 bedrooms
- 1 bathroom
- 1 reception room

Offers Around £235,000



Sale Agreed

31 Bull Meadow Lane, Wombourne, Wolverhampton

- Bungalow - semi detached
- 2 bedrooms
- 1 bathroom
- 1 reception room

Offers Around £235,000



Sale Agreed

7 Leasowe Drive, Perton, Wolverhampton

- House - semi-detached
- 2 bedrooms
- 1 bathroom
- 1 reception room

Offers Around £230,000



9 Nursery Walk, Wolverhampton

- House - terraced
- 3 bedrooms
- 1 bathroom
- 2 reception rooms

Offers Around £229,950



Sale Agreed

28 Lodge Lane, Bridgnorth

- House - semi-detached
- 3 bedrooms
- 1 bathroom
- 1 reception room

Offers Around £229,950



Sale Agreed

Plot 3 Nightingale Place, Vicarage Road, Wolverhampton

- House - end terrace
- 3 bedrooms
- 2 bathrooms
- 1 reception room

£228,000



Land on the South of 2 Old Coppice Grange, Old Park, Telford

- Land - building plot
- 4 bedrooms
- 2 bathrooms
- 2 reception rooms

Offers Around £225,000



Sale Agreed

46 Severn Street, Bridgnorth

- Cottage - terraced
- 2 bedrooms
- 1 bathroom
- 1 reception room

Offers Around £225,000



## Search criteria:

Keywords:  
Residential sales  
Area: All

Minimum price: £0  
Maximum price: Unlimited  
Bedrooms: 0+

Page 54 of 60  
3 May 2024  
05:58:22



Plot 4 Nightingale Place, Vicarage Road, Wolverhampton

- House - terraced
- 3 bedrooms
- 2 bathrooms
- 1 reception room

£225,000



1 Rutland Avenue, Wolverhampton

- 
- 4 bedrooms
- 2 bathrooms
- 3 reception rooms

Offers Around £220,000



10 Neachless Avenue, Wombourne, Wolverhampton

- House - semi-detached
- 2 bedrooms
- 1 bathroom
- 1 reception room

Offers Around £220,000



2 Fancourt Avenue, Penn, Wolverhampton

- House - semi-detached
- 3 bedrooms
- 1 bathroom
- 2 reception rooms

Offers Around £220,000



99 Hazel Grove, Wombourne, Wolverhampton

- House - semi-detached
- 3 bedrooms
- 1 bathroom
- 1 reception room

Offers Around £220,000

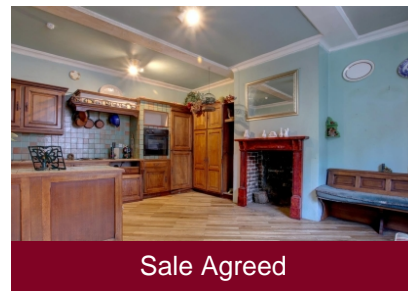

25a High Street, Bewdley

- Apartment
- 2 bedrooms
- 1 bathroom
- 2 reception rooms

Price Guide £220,000



9 Narburgh Place, Alveley, Bridgnorth

- House - terraced
- 2 bedrooms
- 1 bathroom
- 1 reception room

Price Guide £220,000



5 Manor Close, Codsall, Wolverhampton

- House - end terrace
- 2 bedrooms
- 1 bathroom
- 1 reception room

Offers Around £219,950



3 Swinford Leys, Wombourne, WV5 8HT

- House - terraced
- 3 bedrooms
- 1 bathroom
- 1 reception room

Offers Around £219,950

## Search criteria:

Keywords:  
Residential sales  
Area: All

Minimum price: £0  
Maximum price: Unlimited  
Bedrooms: 0+

Page 55 of 60  
3 May 2024  
05:58:22



24 St. Marys Street, Bridgnorth

- Cottage - terraced
- 2 bedrooms
- 1 bathroom
- 1 reception room

Offers Around £219,950



Sale Agreed

6 Troon Court, Perton, Wolverhampton

- House - semi-detached
- 2 bedrooms
- 1 bathroom
- 1 reception room

Offers Around £217,500



3 Ashfields, High Street, Albrighton

- House - terraced
- 3 bedrooms
- 1 bathroom
- 1 reception room

Offers Around £215,000



18 Thorneycroft, Wood Road, Tettenhall

- Retirement Property
- 1 bedroom
- 1 bathroom
- 1 reception room

Offers Around £214,950



93 Hazel Grove, Wombourne, Wolverhampton

- House - semi-detached
- 3 bedrooms
- 1 bathroom
- 1 reception room

Offers Around £210,000



29 Hitchens Way, Highley, Bridgnorth

- House - semi-detached
- 2 bedrooms
- 1 bathroom
- 1 reception room

Offers Over £210,000



Sale Agreed

Summerfield Road, Stourport-On-Severn

- House - terraced
- 3 bedrooms
- 2 bathrooms
- 2 reception rooms

Offers In Excess Of £210,000



Exchanged

Allen Road, Whitmore Reans, Wolverhampton

- House - semi-detached
- 3 bedrooms
- 1 bathroom
- 3 reception rooms

Offers Around £209,950



Sale Agreed

5 Plough Meadows, Trysull

- Apartment
- 1 bedroom
- 1 bathroom
- 1 reception room

Offers Around £200,000



## Search criteria:

Keywords:  
Residential sales  
Area: All

Minimum price: £0  
Maximum price: Unlimited  
Bedrooms: 0+

Page 56 of 60  
3 May 2024  
05:58:22



Sale Agreed

2 Woden Close, Wombourne,  
Wolverhampton

- House - terraced
- 3 bedrooms
- 1 bathroom
- 2 reception rooms

Offers Around £200,000



Sale Agreed

14 Rastrick Close, Bridgnorth

- 
- 2 bedrooms
- 2 bathrooms
- 1 reception room

Asking Price £200,000



57 York Road, Wolverhampton

- House - semi-detached
- 3 bedrooms
- 1 bathroom
- 2 reception rooms

Offers Around £199,950



Sale Agreed

118 Common Road, Wombourne,  
Wolverhampton

- House - end terrace
- 2 bedrooms
- 1 bathroom
- 2 reception rooms

Offers Around £199,950



Spring Barn, Glazeley, Bridgnorth

- Barn conversion - unconverted
- 1 bedroom
- 1 bathroom
- 1 reception room

Offers Around £199,950



Sale Agreed

178 Marsh Lane, Fordhouses,  
Wolverhampton

- House - semi-detached
- 3 bedrooms
- 1 bathroom
- 1 reception room

Offers Around £199,950



Sale Agreed

26 The Avenue, Castlecroft,  
Wolverhampton

- House - detached
- 3 bedrooms
- 1 bathroom
- 1 reception room

Asking Price £199,950



166 Crowther Road, Wolverhampton

- House - end terrace
- 4 bedrooms
- 1 bathroom
- 2 reception rooms

Offers Around £199,950



Sale Agreed

41 Hordern Road, Wolverhampton

- House - semi-detached
- 3 bedrooms
- 1 bathroom
- 2 reception rooms

Offers Around £199,950

## Search criteria:

Keywords:  
Residential sales  
Area: All

Minimum price: £0  
Maximum price: Unlimited  
Bedrooms: 0+

Page 57 of 60  
3 May 2024  
05:58:22



**Sale Agreed**

48 Abney Avenue, Albrighton

- House - semi-detached
- 2 bedrooms
- 1 bathroom
- 1 reception room

Offers Around £199,950



**Sale Agreed**

166 Cornwall Road, Tettenhall Wood,  
Wolverhampton

- House - terraced
- 3 bedrooms
- 1 bathroom
- 2 reception rooms

Offers Around £195,000



**Exchanged**

68 Burland Avenue, Claregate,  
Wolverhampton

- House - semi-detached
- 3 bedrooms
- 1 bathroom
- 2 reception rooms

Offers Around £195,000



Flat 4 Magnolia Court, Muchall Road,  
Wolverhampton

- Apartment
- 2 bedrooms
- 1 bathroom
- 1 reception room

Offers Around £190,000



**Sale Agreed**

30 Sandringham Road, Wombourne,  
Wolverhampton

- House - semi-detached
- 2 bedrooms
- 1 bathroom
- 1 reception room

Offers Around £189,950



**Sale Agreed**

10 Mount Court, Mount Road Tettenhall  
Wood, Wolverhampton

- Apartment
- 2 bedrooms
- 1 bathroom
- 1 reception room

Offers Around £185,000



**Exchanged**

11 Cygnet Close, Compton,  
Wolverhampton

- Apartment
- 2 bedrooms
- 2 bathrooms
- 1 reception room

Offers Around £184,950



**Sale Agreed**

17 Wombrook Court, Wombourne,  
Wolverhampton

- Apartment
- 1 bedroom
- 1 bathroom
- 1 reception room

Offers Around £182,500



11 Leaton Hall, Church Lane, Bobbington,  
Stourbridge

- Apartment
- 1 bedroom
- 1 bathroom
- 1 reception room

Asking Price £180,000



## Search criteria:

Keywords:  
Residential sales  
Area: All

Minimum price: £0  
Maximum price: Unlimited  
Bedrooms: 0+

Page 58 of 60  
3 May 2024  
05:58:22



23 Greyfriars House, Kings Court,  
Stourbridge Road, Bridgnorth

- Apartment
- 2 bedrooms
- 2 bathrooms
- 1 reception room

Offers Around £180,000



Sale Agreed

299 & 299a Hordern Road, Whitmore  
Reans

- House - end terrace
- 2 bedrooms
- 2 bathrooms
- 2 reception rooms

Offers Around £179,995



126a Clifton Street, Sedgley

- House - terraced
- 2 bedrooms
- 1 bathroom
- 2 reception rooms

Offers Around £179,950



25 Thorneycroft, Wood Road, Tettenhall

- Apartment
- 1 bedroom
- 1 bathroom
- 1 reception room

Offers Around £179,950



Planning Permission, 40 Moatbrook Lane,  
Codsall, WV8 1SD

- Bungalow - detached
- 3 bedrooms
- 2 bathrooms
- 1 reception room

Offers Around £175,000



Sale Agreed

26c Bernards Hill, Bridgnorth

- House - end terrace
- 1 bedroom
- 1 bathroom
- 1 reception room

Offers Around £175,000



Sale Agreed

46 Merridale Road, Wolverhampton

- House - terraced
- 3 bedrooms
- 1 bathroom
- 2 reception rooms

Offers Around £174,950



Sale Agreed

Ashford Road, Worcester

- Apartment
- 2 bedrooms
- 2 bathrooms
- 1 reception room

Asking Price £170,000



11 Woodside, Ashmore Park,  
Wolverhampton

- House - semi-detached
- 3 bedrooms
- 1 bathroom
- 1 reception room

Offers Around £169,950

## Search criteria:

Keywords:  
Residential sales  
Area: All

Minimum price: £0  
Maximum price: Unlimited  
Bedrooms: 0+

Page 59 of 60  
3 May 2024  
05:58:22



11 The Mill, Albion Street, Wolverhampton

- Apartment
- 1 bedroom
- 1 bathroom
- 1 reception room

Offers Around £154,950



Sale Agreed

62 Merridale Street West, Wolverhampton

- House - end terrace
- 2 bedrooms
- 2 bathrooms
- 2 reception rooms

Offers Around £150,000



4 Pound Street, Bridgnorth

- House - terraced
- 1 bedroom
- 1 bathroom
- 1 reception room

Offers Around £149,950



Sale Agreed

17 Orchard Square, Highley, Bridgnorth

- House - semi-detached
- 3 bedrooms
- 1 bathroom
- 1 reception room

Offers Around £149,950



Dickinson Road, Wombourne,  
Wolverhampton

- Flat
- 1 bedroom
- 1 bathroom
- 1 reception room

Offers In The Region Of  
~~£145,000~~



10 Cygnet Court, Wombourne,  
Wolverhampton

- Flat
- 1 bedroom
- 1 bathroom
- 1 reception room

Offers Around £140,000



Sale Agreed

Land to the North of 15 Redford Drive,  
Albrighton

- Bungalow - dormer detached
- 3 bedrooms
- 2 bathrooms
- 1 reception room

Offers Around £135,000



Sale Agreed

139 Bridgnorth Road, Compton,  
Wolverhampton

- Apartment
- 2 bedrooms
- 1 bathroom
- 1 reception room

Offers Around £129,950



73 Meadow Lane, Wombourne,  
Wolverhampton

- Flat
- 1 bedroom
- 1 bathroom
- 1 reception room

Offers Around £129,950



## Search criteria:

Keywords:  
Residential sales  
Area: All

Minimum price: £0  
Maximum price: Unlimited  
Bedrooms: 0+

Page 60 of 60  
3 May 2024  
05:58:22



Sale Agreed

21 Farthings Court, Kings Loade,  
Bridgnorth

- Retirement Property
- 1 bedroom
- 1 bathroom
- 1 reception room

Offers In The Region Of  
£125,000



Sale Agreed

47 Tasley Close, Bridgnorth

- Flat
- 2 bedrooms
- 1 bathroom
- 1 reception room

Offers Around £119,950



10 Fairfield, Bridgnorth

- Flat
- 1 bedroom
- 1 bathroom
- 1 reception room

Offers Around £119,950



Sale Agreed

25 Greyfriars House, Stourbridge Road,  
Bridgnorth

- Flat
- 2 bedrooms
- 1 bathroom
- 1 reception room

Offers Around £114,000



Sale Agreed

5 Saxon Park, High Street, Albrighton

- Retirement Property
- 2 bedrooms
- 1 bathroom
- 1 reception room

Offers Around £89,950



13 Saxon Park, High Street, Albrighton,  
Wolverhampton

- Retirement Property
- 2 bedrooms
- 1 bathroom
- 1 reception room

Offers Around £84,950



Exchanged

10 Cotswold Court, Goldthorn Hill, Penn,  
Wolverhampton

- Apartment
- 1 bedroom
- 1 bathroom
- 1 reception room

Offers Around £75,000



Exchanged

10a Hylstone Crescent, Wolverhampton

- Apartment
- 1 bedroom
- 1 bathroom
- 1 reception room

Offers Around £75,000



24 Hanover Court, Tettenhall,  
Wolverhampton

- Retirement Property
- 2 bedrooms
- 1 bathroom
- 1 reception room

70% Shared ownership £73,500