

BERRIMAN EATON



Lamb Crescent, Wolverhampton WV5 0EE

£1,100 Per Month



Newly refurbished throughout three bedroom mid terraced property which has off road parking to the front and an enclosed rear garden. The internal accommodation briefly comprises New fitted kitchen, dining area, Spacious living room to the ground floor. To the first floor there are three generous bedrooms and a Newly fitted family bathroom. Available now Unfurnished. A payment of one weeks rent is to be paid upon acceptance of applying for the property and a security deposit of £1269.00 is payable upon completion. (EPC: C) (Council Tax Band: B). All material information is readily available from the Agent or via the listing for this property on Rightmove or OnTheMarket.

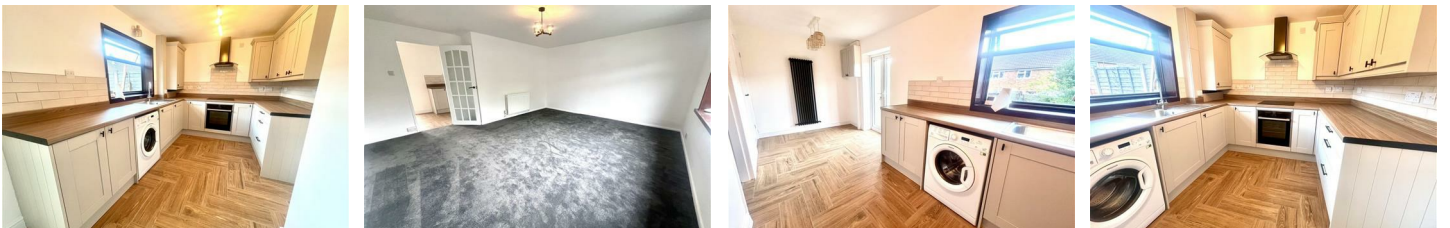

13-15 High Street, Tettenhall, Wolverhampton, WV6 8QS
Tel: 01902 749974 Email: lettings@berrimaneaton.co.uk berrimaneaton.co.uk