

BERRIMAN EATON



Hawthorne Lane, Wolverhampton WV8 2DA

£1,650 Per Month



A beautifully presented detached bungalow in Codsall, recently renovated throughout and ideally located within walking distance of Codsall Village, as well as both Bilbrook and Codsall train stations. The property benefits from ample driveway parking to the front, along with a detached garage and workshop, and a substantial rear garden. Internally, the bungalow offers an inviting entrance hallway, a spacious living and dining room, and a brand new contemporary dining kitchen complete with built-in fridge freezer and oven. There are two well-proportioned bedrooms and a stunning newly fitted bathroom featuring a roll-top bath and separate shower cubicle. Available now unfurnished. A security deposit of £1903.00

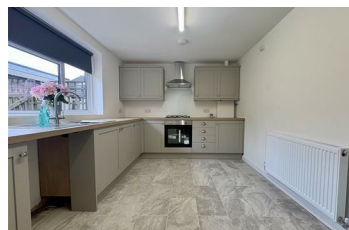
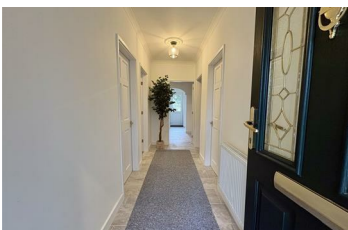



Hawthorne Lane, Wolverhampton WV8 2DA

£1,650 Per Month



will be requested prior to completion. A payment of one weeks rent is to be paid upon acceptance of applying for the property. (EPC:D) (Council Tax Band. E). All material information is readily available from the Agent or via the listing for this property on Rightmove or OnTheMarket.

