



Meadow Road, Albrighton WV7 3DZ

£1,500 Per Month



Positioned within a short walk from Albrighton Village Centre and train station, this deceptively spacious semi-detached property has been modernised throughout to a high standard. To the ground floor the property benefits from an entrance porch and W/C, inner hallway leading to the principal living room and large open plan family room, dining area and kitchen. The ground floor also offers a rear sunroom and utility room. To the first floor there is a contemporary shower room and three bedrooms, one with fitted wardrobes. Externally there is ample driveway parking and a beautifully presented rear garden with lawn and patio area. A payment of one weeks rent is to be paid upon acceptance of applying for the property

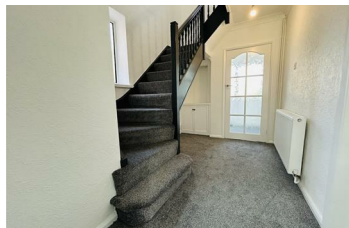



Meadow Road, Albrighton WV7 3DZ

£1,500 Per Month



and a security deposit of £1730 is payable upon completion. Available early July on a unfurnished basis. (EPC: C) (Council Tax Band: D). All material information is readily available from the Agent or via the listing for this property on Rightmove or OnTheMarket.

