

# BERRIMAN EATON



Codsall Road, Wolverhampton WV6 9ED

£925 Per Month



An exquisite and unique mid terrace property in a popular address with open views over the Claregate playing fields to the front. The property offers a living room and modern kitchen to the ground floor with two bedrooms and a shower room. There is also the use of a converted attic room which is fitted with wardrobes and is accessed via loft ladders. Externally there is an extensive rear garden. Available early September on a part furnished basis. A payment of one weeks rent is to be paid upon acceptance of applying for the property and a security deposit of £1,067.00 is payable upon completion. (EPC. D) (Council Tax Band B). All material information is readily available from the Agent or via the listing for this property on Rightmove or OnTheMarket.

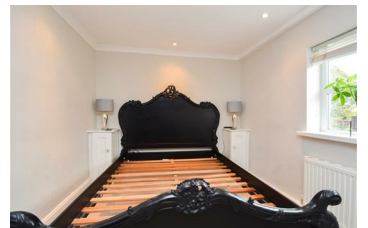

13-15 High Street, Tettenhall, Wolverhampton, WV6 8QS  
Tel: 01902 749974 Email: [lettings@berrimaneaton.co.uk](mailto:lettings@berrimaneaton.co.uk) [berrimaneaton.co.uk](http://berrimaneaton.co.uk)